The Fresno Morning Republican.

SECOND EDITION. FRESNO, CAL., SATURDAY, OCTOBER 15, 1892 VOL. VI, NO. 1

WATTERSON HONORED

He Will Deliver the Dedicatory Address

AT THE WORLD'S FAIR OPENING

The Monster Pavilion Nearly Ready for Occupancy—Seats for 60,000.

LOUISVILLE, October 14.—Henry Watterson, editor of the Courier-Journal, has accepted an invitation to deliver the dedicatory address at the World's Fair. He replied this afternoon to an urgent request from President Palmer as follows: "The time is exceedingly short and I greatly fear I can prepare nothing adequate to the occasion, but the invitation with which you honor me comes under peculiar circumstances, surrounding the case as a command, and I act upon a sense of duty in accepting it."

A Mighty Structure.

CHICAGO, October 14.—Accommodations for the vast crowds that will assemble at the World' Fair dedication exercises in the colossal structure known as the Manufacturers' building, are rapidly nearing completion. There will be seating capacity for 60,000 people, with scarcely one-third of the building occupied for the purpose, so that nearly 200,000 will find room in the aisles and other parts of the vast structure.

Forty-seven carloads of new chairs for spectators have arrived, and down town streets were full of wagons loaded with decoration material.

The committee which has charge of the arrangements of the dedicatory hall held a meeting in General Miller's office this afternoon, and decided to sell no more tickets for admission. Three thousand have been sold already, and that is the limit fixed.

A military ball will also be held at which the attendance will be 10,000.

All along Michigan avenue windows are being offered for rent for the day of the parade at astounding prices.

An Interesting Crap Game.

BOONEVILLE, Mo., October 14.—A terrible battle was fought with knives and pistols on the Missouri, Kansas & Texas passenger train which reached here from the south this afternoon.

A party of Negroes were returning from the Indian Territory where they have been railroading and four of the party engaged in a game of craps. When within a few miles of town they quarreled and fought desperately.

Frank Harris was shot through the abdomen, and Henry Wheatley was stabbed near the heart. Both will die.

Another battle occurred when the officers boarded the train to arrest John Searcy, who shot Harris. Searcy fired five shots at the officers as he ran from the train, but was finally overpowered and lodged in jail.

Amicably Settled.

PORTLAND, October 14.—Henry Batts, a farmer, mortally shot him off this morning after attempting to murder his wife, who is uninjured. Batts sold his farm on Columbia slough and dissipated the proceeds. His wife left him and came to this city to her sister's house. This morning Batts went to his wife and begged her to return. She refused, whereupon Batts shot at her but missed. A struggle ensued, during which the revolver was discharged twice, but without effect. Mrs. Batts escaped, and Batts thinking he had fatally wounded his wife fired into his own head. The couple have been married sixteen years and have five children.

A Question of State's Rights.

DETROIT, October 14.—The board of education adopted resolutions that hereafter no person shall be eligible to teach in the public schools of the city who has not acquired an entire education in the public schools of this city. The resolution is based on the statement that experience has shown that they are the most successful teachers. This bars all college graduates. Under its terms half of the present force of teachers must be discharged next January, when their terms of service expire. The resolution also bars out graduates of the Detroit parochial schools.

Who Broke the Combine?

SAN DIEGO, October 14.—Klanber & Levi, leading wholesale grocers of this city, have leased the El Cajon Vineyard company's packing house in El Cajon valley and will begin next Monday with a big force of workers to pack raisins. Disappointment meets the valley growers because the firm is not ready to offer a rate for additional raisins, owing to the fact that the raisin combine at 1½ cents per pound has been broken by Fresno growers, and the firm won't buy until the price is settled.

Will be a Cold Winter.

WINNIPEG, October 14.—The western half of Alberta, a ranching district of the northwest, has been devastated by prairie fires. Thousands of tons of hay and many buildings were burned. The flames advanced so rapidly that ranchmen were compelled to mount their horses and flee for their lives. Unless they obtain aid the ranchmen will scarcely be able to tide over the winter, and the consequent loss will be enormous.

No Raid by the Bandits.

COFFEYVILLE, Kas., October 14.—All is quiet here this morning. No raid was made by the Dalton gang last night. Nothing serious is apprehended at present, though the city is on guard and pickets are kept out. If any confederates of the dead Daltons attempt to wreak vengeance they will be accorded a warm reception. All sorts of wild rumors are afloat.

Last of General Grant's Staff.

WASHINGTON, October 14.—Captain Orlando Ross died here yesterday. He was a native of Bethel, O., and served in the army during the war. He was a cousin of General Grant and a member of his staff, the last survivor, it is said, of that body.

A Cow Caused It.

PLACERVILLE, October 14.—A passenger train running from Sacramento to this place ran into a cow on the track today. The engine and baggage car were derailed, and Engineer J. H. Hanford badly scalded and is in a critical condition.

Took All He Had.

SAN JOSE, October 14.—S. Shirley, residing on Empire street, between Sixth and Seventh, was called from his residence this evening by an unknown man, and on arriving at the front gate was robbed of his watch and an empty pocketbook. No clew to the robbers.

AN EARLY BLAZE

Caused by a Man Going to Bed Drunk.

At 3.15 this morning the small frame building on the corner of Kern and I, opposite the Kohler house and owned by Jens Jensen, was discovered on fire.

It was occupied by a family named Jensen.

There were five children and four or five adults, who all managed to escape.

The fire originated in one of the front rooms of the house, and was caused by the carelessness of a supposed drunken roomer.

The adjoining building, owned by Otto Nestel, as well as the Kohler house, had narrow escapes, being saved only by the timely work of the fire boys.

The loss was about $1000. It could not be learned whether the house was insured or not.

Murdered by Chinamen.

LOS ANGELES, October 14.—Intense excitement prevails among the Spanish-American population over the atrocious murder of a boy named Fernando Quijuda, son of a well known farmer and property owner in this county. The lad's body was discovered in a cess pool in Chinatown last evening, and today identified. The coroner's inquest showed that death was caused by strangling. It is believed the boy was enticed by Chinamen into an opium joint and there murdered because he would not consent to become a victim to an unnatural crime. The identity of the murderer is believed to be known, and the police are making a diligent search for him. Spanish-Americans threaten to make trouble in Chinatown tonight unless the murderer is produced.

A Wyoming Wave.

CHEYENNE, October 14.—For two days the severest storm ever known on the Union Pacific has been raging here and as far west as Ogden. Telegraphic communication is cut off in all directions. This dispatch goes through on a temporary wire, all railroads being blocked. The snow in cuts is several feet deep in some places. Half a dozen east bound trains tied up here left last night and thirty coach loads of people from the west pulled in with more to follow. The Cheyenne Northern is entirely blocked; no one knows where the belated trains are. Reports are being received of an immense loss of cattle in northern Colorado and Wyoming. It is estimated that almost one-third of all the animals on the range have been destroyed by the storm. An unknown man perished in the storm near Greeley, Col.

Coon Nominated.

NEW YORK, October 14.—Hon Charles Coon, assistant secretary of the treasury under President Arthur, has been nominated for congress by the Republicans of the tenth congressional district.

BLAINE OF MAINE

MAKES HIS FIRST SPEECH OF THE CAMPAIGN

To Thousands of Residents of White Plains and Vicinity—True to The Core.

WHITE PLAINS, October 13.—James G. Blaine has spoken, and a big crowd from the village of Westchester heard the man from Maine.

Politicians tried to obtain same result but failed. The ex-secretary, However, yielded to popular enthusiasm and spoke.

The demonstration was spontaneous and was arranged on short notice. Delegates were present from all the surrounding towns. Upon arrival at Ophir Farm the band, which accompanied the crowd, played several selections and Mr. Reid appeared on the ve ands.

He was followed by a distinguished party which gathered to meet the ex-secretary. After a few words of introduction Reid presented Blaine as the popular son from Maine, and when he stepped forward he was greeted with round after round of cheers. When sufficient silence had been secured Mr. Blaine spoke on political subjects.

He said: "Fellow citizens of New York. I would be churlish indeed if I did not make a resp n e to your call. I am making speeches in this canvass for a reas n which is well known to my friends and which has no connection with politics. Generally the administration in Presidential elections is challenged on account of the conditions of the business of the country, and I submit that the Republican administration of President Harrison can triumphantly endu e such a test [applause]. I doubt if, since the government of the United States was instituted, that anybody at any time has se n what we call good times so general, taking in so many interests and spreading prosperity throughout the whole domain."

Always Loyal.

WHITE PLAINS, N. Y., October 14—Prominent Republicans, including Clarkson, Bliss, Manly, Carter and McComas, who were invited to meet Blaine at a dinner at Ophir farm last night, returned this morning. None of the gentlemen would divulge what took place at the conference last night, except to say that Blaine assured them that he was loyal to the party and would do everything in his power to secure the election of Harrison and Reid so far as he was physically able. It is still an open question whether the ex-secretary will make any public addresses during this campaign. It is thought, however, that he will address a meeting in New York city before the end of the campaign.

AN INTERESTING CASE

Terminates in a San Francisco Court

BY THE CONVICTION OF WELLS

How a Large Tract of Real Estate Was Fraudulently Transferred.

SAN FRANCISCO, October 14.—James E. Wells, who has been on trial for some time past on a charge of forgery, was convicted this evening. The charge was connected with a sensational case which occurred a number of months ago in which several persons, by means of false impersonation by Mrs. Gilbert, alias Ollie Hutchins, secured a loan on some real estate belonging to a Miss Dick.

In 1890 a woman calling herself Miss Emma Dick, and accompanied by Wells and a man named Pilcher, went before a notary here, and the woman swore she was the owner of certain property here which she desired to sell. The notary attested her signature and the property was sold for $3000. Some time afterwards it was discovered that the sale was fraudulent as the woman was not Miss Dick, the real owner of the property.

For two years no trace of the forgers could be found, but finally a woman named Ollie Hutchins, or Mrs. Gilbert, was arrested in the state of Washington and confessed to the crime, implicating Wells and Pilcher. The two men were arested, but Pilcher, when taken before the chief of police, took poison and dropped dead.

They Will Come West.

INDIANAPOLIS, October 14.—This morning the Congregational council permitted the advocates of different cities who wanted the next meeting to speak in favor of their different cities. At the auditorium humorous speeches were made. The matter came up on the report of the committee on the place and time of the next meeting which was in favor of the Pacific coast, either San Francisco or Tacoma. Dr. Brown of San Francisco took occasion to say that San Francisco has long waited for the holding of this or some other body of the church and hoped that now the council would decide on his city. Dr. Hallock of Tacoma made a speech in favor of his city, which he said would give $10,000 to entertain the council. It was voted by a large majority to meet on the Pacific coast, at a point to be decided upon by the provisional committee.

Settled the Drink Question.

SACRAMENTO, October 14. — Early this evening William Quinn, a horse trainer, went into Flohrius' gun store and after conversing pleasantly for a few minutes bought a pistol, which he loaded. He fitted it into his breast pocket and then took it out and placing the muzzle against his head pulled the trigger. The bullet entered the brain and Quinn dropped dead. Deceased had been drinking hard for several days, but was sober at the time of the shooting. He has no relatives here, and was a man about 60 years of age.

Big Strike in Sight.

COLUMBUS, O., October 14.—The striking Big Four switchmen have assurances that the switchmen at other points will strike unless their demands are complied with. Also that the switchmen of the Pennsylvania and Baltimore & Ohio lines have given notice to the same effect. It looks as if a big strike were imminent.

A Widow's Fund.

SAN FRANCISCO October 14. — Past Grand Master Conklin was presented with a jewel by the Grand Lodge of Masons this morning. It was voted to appropriate the sum of $10,000 for the benefit of the Widows' and Orphans' Home. This will bring the fund to nearly $60,000.

Four Men Killed.

PROVIDENCE, R. I., October 14.—Two freight trains on the New London & Northern road collided this morning. Four men riding with a carload of horses on the way to the fair at Poquonnock, Conn., were killed, together with three horses. The damage to the rolling stock is heavy.

Baseball.

San Jose—Los Angeles 1, San Jose 4.
San Francisco—Oakland 9, San Francisco 2.

Meeting at Scandinavian.

A rousing Republican meeting was held in Scandinavian school house last night. The room was crowded and the speeches were listened to with interest. Dr. Rowell opened with a talk on the tariff and other national issues. He was followed by H. Z. Austin, who called attention to the infamy of the county government act. Dr. M. V. Yancey, candidate for coroner, made a few remarks, in which he urged the importance of that position being filled by a physician.

Liquor Thieves.

Constable Matheson arrested James O'Donnell and George Morgan last night on a charge of petty larceny. A bottle of Peruvian bitters and one of chartreuse were stolen yesterday from a saloon on J street. The constable found that the prisoners had offered to sell the bitters to two saloon men on Front street, but they refused to buy the property, knowing that it must have been stolen.

LOCAL BREVITIES.

The First Baptist church has now 250 members, says Dr. DeWitt.

Lou J. Beauchamp, the Prohibition lecturer, will speak at the gospel temperance meeting in the Adventist church tomorrow night.

Professor Heaton says the sanitary condition of the Southern Pacific hotel, where some of the grades formerly occupying the K-street school building are quartered, is good.

Highest of all in Leavening Power.—Latest U. S. Gov't Report.

Royal Baking Powder

ABSOLUTELY PURE

Plymouth Rock!

In order to advertise our New Fall Stock, we will allow every purchaser of $3 or over a cash discount of 50 cents.

50-Cent Coupon Sale

Sale commences MONDAY, October 3d. This will be the Greatest Sale of Boots and Shoes ever held in Fresno. It's like finding money in the street. Cut out the annexed coupon. It is worth 50 cents.

Cut This Out!

GOOD FOR

From October 3 to November 8, 1892 — 50 CTS — Only one Coupon accepted with each purchase.

On Purchase of $3 or over at the Plymouth Rock Boot and Shoe Store.

Worth 50c to You!

All our goods are marked in Plain Figures, and holders of Coupons will be allowed the 50 Cent Discount from our already low prices.

GRAND 50-CENT COUPON SALE!

LADIES' SHOES.		GENTS' SHOES	
Dongola Button, patent leather tip	$1 25	Dress Shoes	$1 50
Paris Kid, button, patent leather tip	2 25	Fine Dress Shoes	1 75
French Kid, cloth top, patent tip	2 75	Veal Calf Dress Shoes	2 00
French Kid, kid top, patent tip	2 75	Cordovan Dress Shoes	*50
Misses' Cloth Top	2 00	Police Shoes	2 00
Childs' Cloth Top	1 50	Boys' Calf Button Shoes	1 50
		Boys' Lace Shoes	1 25

Plymouth Rock Shoe Store

1917 Mariposa Street, Fresno.

I-M-P-O-R-T-A-N-T

Notice To Workingmen

WIENER'S

I-Street Stores.

Men's Riveted Overalls or Jumpers	Regular Sizes	$ .45
Men's Riveted Overalls or Jumpers	Extra Sizes	.50
Boys' Riveted Overalls, all sizes		.40
Carpenters' Aprons, each		.15
Painters' Overalls and Jumpers, per Suit		.60
Men's Heavy Kip Brogans	As A1 Working Shoe, only	1.50
Men's Heavy Cassimerette Suits	All Sizes	6.00

THESE PRICES

To Go into Effect Immediately at

WIENER'S I-STREET STORES

Corner Tulare and I Streets.

H. HARMS & CO.
WHOLESALE AND RETAIL
Liquor Dealers
Also Agent for Coronado Mineral Water.
1047 I Street.

Especial Attention Paid to the Supplying of Families with Pure Wines and Liquors
Delivery made without extra charge; also shipments Free
GIVE US A CALL

HALL & WITTEN
FRESNO UNDERTAKING PARLORS
1027 J St., Next to Expositor Building.
Telephone 135

STEPHENS & BEAN
UNDERTAKERS
Next door to Kutner-Goldstein Co.
I Street - - Telephone 30

DRY GOODS, FANCY GOODS, MILLINERY

Carpets, Men's and Boy's Clothing, Furniture,

BEAUTIFY YOUR HOME

Our Stock of **Furniture and Carpets** is now complete, and we are exhibiting the finest and largest assortment of:

Carpets of all grades,
Upholstered Parlor Furniture,
Bedroom and Diningroom Furniture,
Portieres, Silk and Lace Curtains, Etc.

Shown in Fresno, and the Prices are the Lowest.

It will be to Your Interest to Examine our Stock Before Purchasing.

The Kutner-Goldstein Co.,

THE UNIVERSAL PROVIDERS.

Ladies' Men's and Children's Shoes, Stationery & Toys

GROCERIES, HARDWARE, CROCKERY AND GLASSWARE.

KOHLER & CHASE
Music House.
JNO. G. WILLIS, Proprietor.

Largest Stock,
Greatest Variety.

BEST TERMS, Cash or installments. - - - Sheet Music, Small Goods, Strings, and everything in the Music Line. - -

1046 J Street, Fresno.

Tuning and Moving Pianos a SPECIALTY.

DO YOU INTEND TO BUILD?

It will be to your advantage to call on Ehmann & Hon, contractors and builders. All kinds of work done by contract or by the day. Plans and specifications furnished free. Satisfaction given. City or country. 2215 Stanislaus street, Fresno, between I and H.

Fresno & Merced County Lands
TO RENT
And for Sale!

75,000 ACRES OF WHEAT AND SUGAR beet land in the above counties to rent for a term of years; also 10,000 acres of fine raisin, fruit, alfalfa and sugar beet land, with water for irrigation, for sale in tracts of 20 acres to large tracts, suitable for colony purposes. For particulars apply to

E. B. PERRIN,
402 Kearny St., San Francisco.

A. ESTABROOKS. R. B. JOHNSON.
Mechanics' Planing Mill
JOHNSON & ESTABROOKS, Proprietors
Mouldings, Brackets, Doors, Sash, Blinds, Screens, Frames.
ALL KINDS OF MILLWORK DONE.
Barley Rolled at $1.50 per Ton.
Telephone 127. Cor. Front and Mono

OSCAR GREENBAUM
1154 J STREET
Opposite Postoffice,
Wholesale Liquor Dealer
Importer and Sole Agent of the following special brands of Kentucky Whisky.
Pride of the West, Alamo, Old Age AAA.

EDUCATIONAL.
ELOCUTION PRIVATE AND Class Instructions, also Jennes Miller system of physical culture taught. 910 K Street, Fresno.
JENNE M. LONG.

A. M. CLARK
Notary Public and Conveyancer.
Will give special attention to drawing all kinds of instruments, transferring property, taking acknowledgments, affidavits, etc.
Will also collect rents and do a general agency business for non-residents; also place fire insurance in the most responsible companies.
Office—Room No. 2 over Fresno Loan and Savings Bank Fresno, Cal. P. O. box 385.
Removed to Expositor Building.

Armory Stables
J St., bet Kern and Inyo. Telephone 106
Fresh Horses! Fine Turnouts! Good Rigs!
Including Fine Six-Seated Passenger Surry, the Best in Town.
Best of accommodations for BOARDING. Cool and comfortable quarters.
Flournoy & Cummings

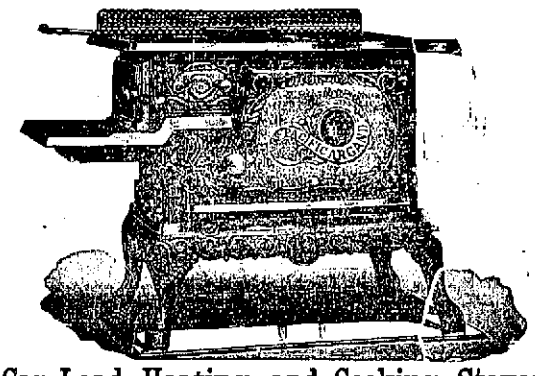

Car Load Heating and Cooking Stoves
—JUST RECEIVED at—
Donahoo, Emmons & Co
AT COST!
We are disposing of our immense stock of GAS FIXTURES at prices never Before Offered in Fresno.
We have only a Limited Number of—
New Process Gasoline Stoves
AND ALASKA REFRIGERATORS
Which will be disposed of AT COST to make room for the largest line of Cooking Stoves in the San Joaquin Valley.
Barrett, Hicks & Co.
1035 to 1041 I Street, Fresno.

A Credit to Our City
—Is the Display of—
CROCKERY
AND GLASSWARE
As it Can be Seen at
Paul Borchardt's
The Fair
1022 I St, near Tulare.
Overstocked with Dinner Sets just now. Get our prices.

FOR A HEALTHY BEVERAGE and for Medicinal purposes, use only Perfection Whisky. It is absolutely Pure and recommended by physicians. For sale by all Merchants, DrugIsts, as well as first-class Saloons. F. Rinhen & Son, Sole Agents Fresno.

STYLISH HATS
—AND—
Elegant Trimmings
Arriving daily from New York. Call and examine my stock and get prices before purchasing your Winter Hat.
MRS. A. W. RAZEY
1019 Mariposa Street, Fresno.

ROLLER PROCESS

Flour is the best in use; so are our groceries. You have the same reason for buying both. Everything we sell is A1. In the grocery trade we always take the head of the procession, and don't propose to drop into second place for anyone.

Enterprise never fails to get the business, and our patrons derive the benefit of our push and energy.

You want tea as much as you want eating money when you put our goods on your table, or think their quality so dubious that you must subject them to a microscopic examination to make them pass muster in your confidence. Eat and know by experience the meaning of good groceries.

Fresno Cash Store,
1131 and 1133 J St

The Daily Republican

Fresno, Fresno County, California.

PUBLISHED BY
THE FRESNO REPUBLICAN PUBLISHING COMPANY

The Great Newspaper of the San Joaquin Valley.

Largest Circulation. The Most News.

TERMS OF SUBSCRIPTION:

Daily Republican, one year, by mail $6 00
Daily Republican, six months, by mail 3 00
Daily Republican, three months, by mail 1 50
Daily Republican, per month by carrier 60

Weekly Republican, one year, by mail $2 50
Weekly Republican, six months, by mail 1 25

FOR PRESIDENT,
BENJAMIN HARRISON
Of Indiana.

FOR VICE-PRESIDENT,
WHITELAW REID
Of New York.

FOR CONGRESS SEVENTH DISTRICT:
W. W. BOWERS ..... San Diego

REPUBLICAN COUNTY TICKET.

For Sheriff ..... JAY SCOTT
For Recorder ..... W. W. MACHEN
For Auditor ..... G. N. FERMAN
For Clerk ..... W. A. SHEPHERD
For Treasurer ..... R. J. HENDERSON
For Tax Collector ..... J. W. McLAUGHLIN
For Surveyor ..... GEORGE L. ROXIE
For Coroner ..... DR. M. V. YANCEY
For Public Administrator ..... C. A. HART
For District Attorney ..... FIRMAN CHURCH
For Assemblyman, 62d Dist. ..... WRIGHT D. BURKETT
For Assemblyman, 63d Dist. ..... H. J. T. JACOBSEN
For Supervisor, 2d Dist ..... B. F. PARKS
For Supervisor, 3d Dist ..... F. P. WICKERSHAM
For Supervisor, 5th Dist ..... JOSEPH BURNS

JUSTICES OF THE PEACE.

First Township — D. W. Childs, W. C. Downey.
Second—Frank Vincent, ... Butler.
Third—George Jones, H. Z. Austin.
Fourth—I. D. Galloway, Frank Emerson.
Fifth—S. I. Wills, S. G. Johnson.
Sixth—Vacant.
Seventh—W. M. Barr, A. C. Joy.
Eighth—P. Grinet, John Todd.

CONSTABLES.

First Township—Frank Woods, B. F. Merritt.
Second—A. K. Brentner, H. Brown.
Third—William Shaw, George Matheson.
Fourth—D. Page, Charles McWhorter.
Fifth—Charles A. Butler, L. Garrett.
Seventh—Al Woodward, Harry Garrison.
Eighth—Fred Stowell, Thomas McMurray.

It will be worthy of the just provident care of Congress to make such further alterations in the laws as will more especially protect and foster manufactures.—Message to Congress of President James Madison, the "Father of the Constitution."

THE busy hum of industry is drowning the hoarse howl of the calamity shrieker.

PECK is still at large and is just piling up great columns of those deadly figures. The kibosh which the Democratic national committee put on him doesn't seem to stay on.

THE Democracy down south doesn't resort to oratory to offset the arguments of Third party speakers. The back number egg is their favorite weapon for such emergencies.

IF Columbus had discovered the new world in the midst of a political campaign, he would indeed have had some astonishing things to report to the effete monarchies of the old world.

THERE seems to be too much "shortening" in the local Republican campaign. —Expositor.

The "baker" appears to be playing the deuce with the Democratic doughnuts.

THE interest of the French people in our World's Fair is increasing, and it now seems certain that the French exhibit at Chicago, especially in the department of fine arts, will be the largest and finest ever made at any international exposition outside of Paris. The fine art jury which is to select the paintings to be put in the French exhibit will begin its work next month. Some canvases have already been sent in for the competition. In another department nearly allied to painting—the department of music—the interest of the French is assured by the acceptance by the eminent composer, Mr. Saint-Saens, of an invitation to act on the jury at Chicago which will make the awards for musical compositions.

THE question of authorizing by constitutional amendment the board of harbor commissioners to issue twenty-year bonds to the amount of $600,000 for the erection of a union depot and ferry house at the foot of Market street, San Francisco, is one without partisan complexion, and can, therefore, be approached with dispassionate temper.—Evening Expositor.

This plain implication that a partisan question cannot be discussed without an exhibition of passion and temper, is exactly in keeping with the recent conduct of the Expositor in accusing prominent business men of lying who have had the temerity to make a statement of fact which is not in accord with the peculiar political views of that paper, and its ruffianly personal allusions to reputable people in its own and other respectable avocations. The Expositor is—this time—in line with itself.

THE Stockton Mail in commenting upon the arguments presented by Mr. Estee in the Estee-White debate in that city, said:

If free trade is, as he contends, vicious, why did he laud the McKinley bill for placing 185 more articles on the free list than did the Mills bill?

Why does the Mail, which unquestionably understands this matter, place it before its readers in a light that is calculated to mislead them? The tariff when laid on articles not produced in this country is a tax on the consumer, there being no home competition to regulate the price and compel the foreigner, if he places his goods in this market, to pay the duty entirely or in part. That is the reason why the McKinley bill placed a large number of articles not produced here on the free list—a very much larger number, by the way, than the celebrated Mills bill. On goods not produced here the foreigner can, and does of course, add the amount of the duty to the selling price, and it is paid by the consumer. Herein lies the difference between a protective tariff and a tariff for revenue only. A tariff based on the principle that a duty levied for protection and revenue is unconstitutional, would distribute the duties alike on articles which are, and which are not, produced in this country. That portion of such tariff that is laid upon articles not produced here would unavoidably and undeniably be paid by the consumer. A tariff for protection admits articles free not produced here, and lays the duties upon articles which we do produce and the prices of which are regulated by the competition of home producers. The proposition is a simple one, and a broad-gauge paper like the Mail does not do itself credit, by trying to befog the minds of its readers in regard to it.

ONE WAY TO BEAT HIM

The decision of County Clerk Williams to not permit the name of Judge Church, candidate for district attorney, to be printed with the rest of the names of candidates on the Republican ticket, is in the nature of an eleventh hour surprise to that gentleman and the party which has placed him in nomination. They have very little time left in which to test the legality of the clerk's decision.

The ground on which Mr. Williams bases his decision to exclude the name of Mr. Church from the Republican ticket is that the central committee in filing the certificate of nomination failed to state the name of the person for whom the nominee was substituted, and that by lapse of time the committee is prohibited from amending the said certificate.

The decision of the clerk appears to be founded on a technicality of a rather unsubstantial character. It is not at all probable that the supreme court will decide that this slight irregularity, if it be such, will invalidate the action of the central committee, duly authorized by the nominating convention. In saying this we do not discredit the honesty of Mr. Williams' intentions in the matter, but are of the opinion that he is acting on the advice of certain legal talent which finds in this the only means of defeating Mr. Church at the polls in November.

There is also more involved in this action that may suggest itself at the first glance. If Mr. Church's name is not printed on the Republican ticket no Republican who desires to vote the straight ticket can do so and also vote for Mr. Church. If he attempts to do so without marking every name on the ticket his ballot will be illegal and will be thrown out. This would cause much inconvenience and the probable loss of Republican votes. The Democratic bosses have without doubt figured on all the points that will be to their advantage in case they can prevent the name of Mr. Church from appearing on the ticket, but it is not likely that their scheme will be looked upon with much favor by the rank and file of the Democratic voters, who prefer fair play at all times to an advantage gained by a strained technicality or snap judgment.

The clerk will be at once mandamused, and it is hoped that a decision in the matter can be had from the supreme court by the time the tickets are required to be printed.

CRUISER NO. 6.

The New York Press says that "one extremely gratifying result of the Republican policy of encouraging the growth of American shipyards by insisting that all the material for the new navy shall be of home manufacture, has been the development of a great ship building plant on the Pacific coast."

The Union Iron Works of San Francisco have already shown their capacity for producing the finest class of naval work by constructing the cruiser San Francisco, with her magnificent speed of twenty and one quarter knots. Another vessel, which will be launched in about a month from the Union works, affords even a more striking example of the possibilities of the American ship builder's art. Cruiser No. 6 will excel every unarmored vessel in the navy in tonnage, battery power and general efficiency, except the peerless twin cruisers Columbia and No. 13 of 7500 tons or thereabouts each.

The new vessel has twin screws, and triple expansion engines which will undoubtedly develop the required enormous figure of 13,500 horse power. She is to have a sustained sea speed of nineteen knots, and her extraordinary coal capacity of 1300 tons will enable her to steam 13,000 miles without a halt. A heavy steel protective deck and a belt of water-excluding material above and below the water line, will shield her magazines and machinery, while her formidable armament of four 8-inch rifles and ten 5-inch rapid firing guns will be defended by steel barbettes four inches thick. Her crew will number, complete, 466 men, and her tonnage is 5,500.

It is proposed to have this splendid cruiser in commission before December 1, 1893. She is a worship of which the nation in general and the Pacific coast in particular may well be proud.

The Celebrated French Cure,
Warranted "APHRODITINE" or money refunded to cure

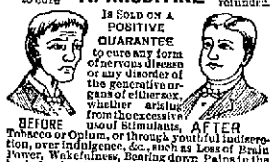

to cure any form of nervous disease or any disorder of the generative organs of either sex, whether arising from the excessive use of Stimulants, Tobacco or Opium, or through youthful indiscretion, over indulgence, &c., such as Loss of Brain Power, Wakefulness, Boning down Pains in the back, Seminal Weakness, Hysteria, Nervous Prostration, Nocturnal Emissions, Leucorrhœa, Dizziness, Weak Memory, Loss of Power and Impotency, which if neglected often lead to premature old age and insanity. Price $1.00 a box, 6 boxes for $5.00. Sent by mail on receipt of price.

A WRITTEN GUARANTEE is given for every $5.00 order received, to refund the money if a Permanent cure is not effected. We have thousands of testimonials from old and young, of both sexes, who have been permanently cured by the use of Aphroditine. Circular free. Address

THE APHRO MEDICINE CO.
PACIFIC BRANCH,
42 Sansome Street, San Francisco, Cal.
FOR SALE BY:
BUKER & COLSON, DRUGGISTS,
1908 Mariposa Street,
Fresno Loan and Savings Building

JAPANESE PILE CURE

A new and Complete Treatment in suppositories, Ointment in Capsule, also in Box and Pills a Positive Cure for External, Internal, Blind or Bleeding, Itching, Chronic, Recent or Hereditary Piles. This Remedy has never been known to fail. $1 per box, 6 for $5. Sent by mail. Why suffer from this terrible disease when a written guarantee is positively given with 6 boxes to refund the money if not cured. Send stamp for free Sample. Guarantee issued by WEBSTER BROS., Sole Agents, corner K and Mariposa sts., Fresno, Cal.

Toll House Stage Line
THIS LEAVES
FRESNO

Tuesdays, Thursdays and Saturdays from Fahey's Hotel at 6:30 a. m. for Toll House and all important places of resort on Pine Ridge, including Kenyon's, Ockenden's, Muzick's Mills, Humphrey's or Davis Mill, Sugar Pine Mill and Meadows. Stage stops on route going up at place known as Hogues, or Letcher postoffice, 24 miles from Fresno; 20 minutes for dinner and refreshments and change horses. Stage returns from Pine Ridge and Toll House to Fresno on Mondays, Wednesdays and Fridays, arriving in Fresno 2 p. m. Stage will call for passengers inside city limits.

Special attention given to the welfare and comfort of passengers.

All business intrusted to my care promptly attended to, with moderate charges. Excursions to be met on stage, properly addressed and left at office. Office at Fahey's Hotel.

A. W. PETERS, Proprietor.

Take Buker's "974"
FOR COUGHS AND COLDS

We Handle Everything in the Drug Line.

Buker & Colson

1908 Mariposa Street.

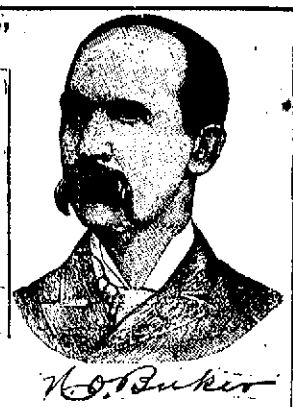

Oak Stove Wood

$6 per Cord Delivered $6 $6 per Cord Delivered

NATIONAL ICE AND FUEL CO.

D. D. ALLISON, Local Manager.

Office and Yard, Kern street and Railroad Reservation. Telephone 62; Postoffice Box 1065

La Marietta Vineyard Dryer

Will be able to receive 100,000 2x3 ft. trays for Fruit and Raisin drying. Those who wish to take advantage of same apply early at LA MARIETTA VINEYARD, Fowler, Cal.

PRIVATE SALE { Lots 25, 26, 27, 28, Block 52, Fresno / Lots 25, 26, 27, 28, Block 30, Fresno

— On Very Easy Terms. Address —

La Marietta Vineyard, Fowler, Cal.

D. W. PARKHURST.

LUMBER

— ALL KINDS OF —

Mountain Pine Lumber

AT MILL ON PINE RIDGE, OR DELIVERED TO ANY PART OF THE COUNTY. Address—

MUSICK BROS., Toll House, Fresno County.

German Bakery, Coffee House and Restaurant

1743 Mariposa Street.

JOS. STOCK - - - Proprietor

[SUCCESSOR TO HARNIS & STOCK]

Meals at All Hours! Fresh Bread Cakes and Pies daily delivered to any Part of the city. THE BEST COFFEE IN TOWN. Fresh California or Eastern Oysters in Any Style 25c. Open Day and Night.

Long Bros. & Co.

NURSERYMEN,

Have for sale a complete stock of the following staple trees, all home grown and warranted clean and true to name: Muir, Susquehanna, Early and Late Crawford, Orange Cling and George's Late Cling Peaches, Royal, Moorpark, Blenheim and Peach Apricots. New White and Boston Nectarines. French Prunes and a large assortment of Plums. Bartlett, Winter Nellis and P. Buerre Pears. A large stock of Sultana, Muscat, Malaga, Emperor, Zinfandel and Thompson's Seedless Vines. We are headquarters for Riverside Navel Oranges, Eureka and Villa Franka Lemon Trees. Also, White Adriatic Figs.

A large stock of Roses, Evergreens, Texas Umbrella Trees and Ornamental stock of all kinds. Come and see us. We guarantee satisfaction as to price and quality of stock. Respectfully

Long Brothers & Co, Fresno, Cal

Office, 1151 J Street.

Nursery on Elm avenue, ½ mile from City Limits.

GO TO C. S. Greenberg

WHITE LABOR CIGAR FACTORY

1831 Mariposa St. - - For a GOOD CIGAR

CAN——Rheumatism

That is The Question. BE CURED?

—We Say Most Emphatically—

YES!

The greatest difficulties that honest and kill-made remedies have to contend with is the charlatan and fakir. He comes with blowing trumpet and gilded coach to impose upon the people his worthless nostrums, and when they have been fooled they lose faith in the good as well as the bad.

We offer you a sure, safe and reliable cure to all who are suffering from Rheumatism and Neuralgia—PARADISE OIL AND EFFTBS. It never fails when applied as it should be. Many of the best citizens of Fresno county can testify to its merits. Try it. If it does not do what we claim we ask no pay.

Paradise Medicine Co

1834 Tulare Street, Fresno.

HAY AND FEED

—AT—

L. C. RICE'S

Wood and Coal Yard

Corner and Merced sts. Telephone 65.

All Kinds of Wood and Coal

HAY, BRAN AND BARLEY,

Delivered in any part of the city.

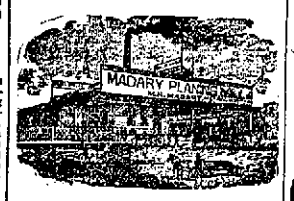

House Finish and General Mill Work

Barley Bought, Rolled & Sold

732 to 760 H Street, Fresno, Cal.

CITY STABLES

F. P. WICKERSHAM, Propr.

Stables Corner H and Merced Sts.

Horses bought and sold on Commission.
Large corral and ample accommodations for bands of horses.

Hay and Grain Bought & Sold

Patrons can order teams or do business with down town office, 1833 Mariposa street.
Only first-class single-teaming saddle horses in town for hire.
Stable telephone 29.

THOMAS YOST & SON

—HEADQUARTERS FOR—

School Books and Supplies

Leading Jewelers and Stationers

RESORTS.

THE ACME

WILLIAM DEGEN, Props.

Corner Mariposa and I Sts Fresno.

Choice Liquors!

Fine Lunches.

FURNISHED ROOMS

OPEN ALL NIGHT.

Steam Beer!

—AT THE—

GILT EDGE,

1023 and 1025 I St.

GEO. SCHOLING, Prop

BANKS.

FRESNO LOAN AND SAVINGS BANK,

Capital Stock Paid Up $300,000 00
Reserve Fund 10,000 00

J. G. JAMES ..... President
W. H. MCKENZIE ..... Cashier

Correspondents—Crocker-Woolworth National Bank, San Francisco, Stockton Loan and Savings Bank Society, Importers and Traders National Bank, New York.

Exchange bought and sold on all principal cities in United States and Europe. Loan money, receive deposits and transact general banking business. Interest on deposits.

Hours 9 a.m. to 3 p.m. and 7 to 9 Saturday evening, for deposit only.

FRESNO NATIONAL BANK,

Capital Stock Paid Up $200,000

H. D. COLSON ..... President
J. M. CORY ..... Vice President
JOHN B. SMITH ..... Cashier

DIRECTORS.

John D. Gray, H. D. Colson, D. W. Parkhurst, J. B. Smith, J. M. Cory, John McMullin, F. P. Wickersham.

A general banking business transacted. Exchange bought and sold on home and foreign cities. Collections promptly attended to.

Correspondents—San Francisco, The First National Bank; New York, Chase National Bank.

Office hours from 9 a. m. to 3 p. m.

FIRST NATIONAL BANK.
FRESNO, CAL.

Oldest Bank in Fresno Co. Estab'd 1882

Paid Up Capital - - - - $100,000
Surplus - - - - - - - 125,000

O. J. WOODWARD ..... President
E. KENNEDY ..... Vice President
E. P. GAYKAN ..... Cashier

DIRECTORS.

J. Vogel, T. C. White, O. L. Walters, E. Kennedy, O. J. Woodward.

THE FARMERS' BANK OF FRESNO.

Paid Up Capital $200,000 00

Lewis Leach ..... President.
W. W. Phillips ..... Vice-President and Manager.
John Reichman ..... Cashier.

DIRECTORS:

A. Kutner, Lewis Leach, Alex. Gordon, W. W. Phillips, Alex. Goldstein.

Transacts a general banking business.

Buys and sells exchange on all the principal cities of the United States and Europe.

Solicits the accounts of corporations, firms and individuals.

Has absolutely fire and burglar proof SAFE DEPOSIT VAULT.

Safety deposit boxes for rent at nominal figures. Office hours from 9 o'clock a. m. to 5 o'clock p. m.

BANK OF CENTRAL CALIFORNIA, FRESNO, CAL.

Capital Stock $500,000
Paid up 180,000

LOUIS EINSTEIN ..... President
WM. HELM ..... Vice-President
LEOPOLD GUNDELFINGER ..... Cashier

DIRECTORS.

Louis Einstein, William Helm, Leopold Gundelfinger, H. B. Clocice, Max Frankenau.

This Bank transacts a general banking and exchange business, issues letters of credit and draws direct on over 600 correspondents in all the principal cities of the world.

Special attention paid to collection of claims and inheritances in Germany and Europe, also in parts of Asia, Africa and Australia, by power of attorney.

Payments effected through our Foreign Money Order system direct to any person in all countries of Europe.

Agents of the Hamburg American Packet Co. and Inman Line, Liverpool, London and Globe Insurance Company.

Premium for Raisins

THE FRESNO COUNTY WORLD'S FAIR Commission offers a premium of $25 for the best 100 pounds of Sultan Raisins; a premium of $15 for the best 100 pounds of Layer Raisins, and a second premium of $10 for 100 pounds of Raisins. All Raisins should be delivered at the office of the Commission on I street, in the Hughes Hotel building.

By order of the Commission.

MRS. M. B. STUART, Secretary.

PROFESSIONAL CARDS.

DR. C. H. ABAIR.
Removed office and residence to 1609 Mariposa street, Warner block.

DR. A. W. BURDICK
HOMŒOPATHIC PHYSICIAN
Fiske Block, corner Mariposa and J streets.

DR. STARK KING CHURCH,
PHYSICIAN AND SURGEON,
Office—Rooms 2 and 3, over First National Bank, Fresno, Cal.

DRS. DEARDORFF & DAVIDSON
Office in Fresno Loan and Savings Bank building, rooms 3 and 4.

DR. C. HEYN,
OCULIST, PHYSICIAN AND SURGEON.
1823 Mariposa street.

W. P. MILLER, M.D.
PHYSICIAN AND SURGEON,
Rooms 5 and 4, over postoffice, Fresno, Cal.

DR. B. B. CORY, D.D.S.
DENTIST.
Dentistry in all its branches practiced. Special attention paid to gold fillings, crown and bridge work. Office, parlors 1 and 2 new Winchell building, cor. Grand Central.

DR. B. D. GARDNER,
DENTIST.
Office—in Fresno Loan and Savings bank building, rooms 18 and 19.

C. NEWMAN
TEACHER OF VIOLIN AND MANDOLIN.
String Music furnished for all Occasions.
Room 29 Hughes Block, Fresno, Cal.

C. K. KIRBY, JR.,
ARCHITECT,
509 Lyon street, San Francisco.
1836 Tulare street, Fresno.
115 South First street, San Jose

FRESNO COLLECTION AGENCY
DOOLITTLE & JACOBSEN,
Room A, 1828½ Mariposa st. P.O. box 706, telephone 162.

JOHN C. DEGENER,
ATTORNEY AT LAW.
Will practice in all the Courts, state and federal. Office, rooms 7 and 8, Temple Bar building, Fresno, Cal.

STANTON L. CARTER,
ATTORNEY AND COUNSELLOR AT LAW.
Especial attention given to probate practice and all matters relating to land titles and land litigation. Will practice in all State and Federal Courts. Rooms 12 and 13, Fresno Loan and Savings Bank building.

GEO. A. NOURSE
LAW OFFICE REMOVED
OVER BANK OF CENTRAL CALIFORNIA
1726 Mariposa Street - - - - - Fresno, Cal

L. L. COREY
ATTORNEY AT LAW.
Notary Public.
Office, Fresno National Bank building, rooms 10 and 11, Fresno, Cal.

H. Z. AUSTIN, Notary. A. M. DREW, Notary.
AUSTIN & DREW,
ATTORNEYS AT LAW, ROOMS 8 AND 9, Fresno National bank building. Will practice in all the state and federal courts.

J. H. WEBB
LAWYER,
Fresno Loan and Savings Bank Building.

FRANK H. SHORT,
ATTORNEY-AT-LAW.
Rooms 6 and 7, over Fresno National bank, corner of J and Tulare streets.

MARTIN—In Fresno, September 23, 1892, William Martin, a native of Illinois, aged 20 years.

ORIGINAL ALBANY DENTAL ASS'N

Modern Dentistry

DON'T NEGLECT YOUR TEETH

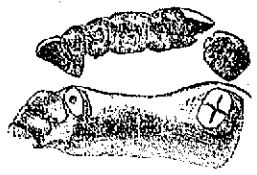

Teeth Extracted Without Pain

By our Painless and Improved Method. Plates made from Gold, Aluminum, Silver, Rubber and Celluloid.

Filling of Every Description Neatly Done

Bridge and Crown Work a Specialty.

Beware of other parties using our trade mark.

G. L. FOX, D.D.S.
O. W. GREEN, M.D.
L. O. GREEN, Dentist.

Office and Laboratory Bradley Block, rooms 6, 7, 8, 9.

BIG GOLD TOOTH SIGN ON THE CORNER

HOTEL HUGHES

FRESNO, CALIFORNIA

F. J. Crank, Proprietor & Manager

The Only First Class Hotel IN FRESNO.

Elevator, Electric Bells, Artesian Water. Electric Lights and Running Water in all Rooms

Commercial Men's Headquarters.

Fine Sample Rooms to Display Goods. Free Bus

HOTEL HUGHES STEAM LAUNDRY

Every modern convenience for doing first-class work on the shortest notice. Work called for and delivered. TELEPHONE 130.

SPECIAL SALE

—OF—

BOYS' CLOTHING!

—AT—

HERMANN'S

General Outfitters.

1822 and 1824 Mariposa Street.

Pioneer Stage Line

Follasky to Pine Ridge.
Through in one day on New Toll Road.

STAGES LEAVES FOLLASKY EVERY TUESday, Thursday and Saturday at 6:3 a.m. for Pine Ridge; also stage at Kenyon's and all the mills. Returning Monday, Wednesday and Friday, connecting with train at Follaskyat 2 p.m. for Fresno. Good accommodations and fare very low. J. O. RUTH, Proprietor.

PHOTOS $1.50.

UNTIL the first day of November I will make the best finished Cabinet Photographs for $1.50 per dozen.

MRS. L. N. HURT,
J Street, opposite Barton Opera House

Fashionable Tailoring PARLORS

J. E. DEALY

CUTTER.

1113 J STREET.

To Taxpayers.

TAKE NOTICE THAT the taxes on all personal property secured by real property, and one-half of the taxes on all real property are due and payable on the First Monday in October, 1892, and will be delinquent on the Last Monday in November, next thereafter, at six o'clock p.m., and unless paid prior thereto, fifteen per cent will be added to the amount thereof; and if said one-half be not paid before the Last Monday in April, 1893, at six o'clock p.m., an additional five per cent will be added thereto.

The remaining one-half of the taxes on all real property will be payable on and after the First Monday in January, 1893, and will be delinquent on the Last Monday in April, next thereafter, at six o'clock p.m., and unless paid prior thereto, five per cent will be added to the amount thereof.

All taxes may be paid at the time the first installment is due and payable.

Taxes are payable at the office of the Tax Collector of Fresno county, in the court house at Fresno City, Cal.

W. C. GUARD,
Tax Collector of Fresno County, California
Fresno, Cal., Oct. 11, 1892.

The Misses Calimberti

Are Now Displaying the Very Latest in

FALL MILLINERY

At the Lowest Possible Prices.

Fresno Loan and Savings Bank Building Mariposa and J Streets

THE FIRST PREMIUM

At the Fresno Fair Was Awarded to Riese Bros.'

WHITE LABOR CIGAR FACTORY

WHOLESAL AND RETAIL.

1048 I Street, Near Mariposa, Fresno, Cal

MANUFACTURERS OF FINEST DOMESTIC AND HAVANA CIGARS. IMPORTED KEY West and Domestic Cigars. Tobacco, Pipes and Smokers' Articles in great variety.

Best 5c and 10c Cigar in Fresno.

FINE LUNCHES AND SANDWICHES

EDWARD SCHWARZ, (PROPRIETOR)

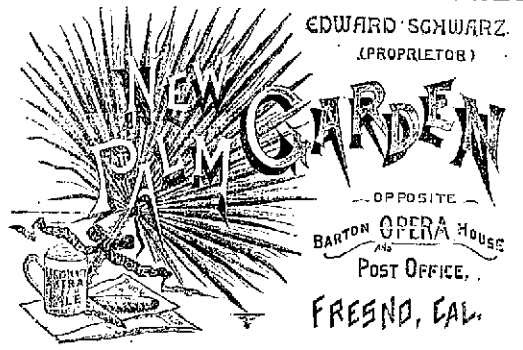

—OPPOSITE—
BARTON OPERA HOUSE AND POST OFFICE.
FRESNO, CAL.

Headquarter's for John Wieland's Special Brew

"EXTRA PALE SELECT."

Packard Bros.

DRAYMEN.

All Orders Promptly Attended To.

No Chills! No Fever!

After taking Smith Bro's Ague Cure, the only certain and speedy cure for chills and fever and all diseases arising from bilious derangements, caused from malaria, such as chills, fever, dumb ague, bilious fever, intermittent and remittent fever. Smiths' remedy never fails. Try it. Every bottle guaranteed to give perfect satisfaction or money refunded. Take Smith Bro's Antibilious pills for constipation and liver complaints. For sale only by

SMITH BROS., DRUGGISTS,
Corner I and Tulare streets, Fresno, Cal.

O K Shoeing and Carriage Shop

W. F. WALTERS

1 St. North of Fresno St., Fresno, Cal

Practical Horseshoer—Interfering, Stumbling, Quarter Cracks, Split Hoofs and all diseases of the Foot scientifically treated. Hand Made Shoes of every description a Specialty, and constantly on hand. All kinds of Blacksmithing and Carriage Work promptly attended to. Work called for and delivered. Telephone No. 91.

CITY MARKET

Wholesale and Retail Butchers.

No. 1147 North I Street, between Mariposa and Fresno,

Joseph Burns - - Proprietor.

Constantly on hand choice Beef, Veal, Mutton, Pork, Sausage, etc. Fat stock bought and sold.

S. Evinger - - Manager

DR. JAMES GRAHAM

Graduate of Ontario Vet. College.

VETERINARY SURGEON and DENTIST

Fresno County Inspector for Glanders and all contagious diseases. Office, City Stables, cor. Merced and H. Residence, 1035 Mariposa street, Fresno, Cal.

PROCLAMATION.

Election Upon the Issue of Bonds by the County of Fresno.

NOTICE IS HEREBY given that in pursuance of the order of the Board of Supervisors of said county, made on the 14th day of September, 1892, an election will be held at the next general election, by the qualified electors of said county, upon the question of the issue of the bonds of said county in the amount of $100,000, for the purpose of raising money to defray the expenses of enlarging the Court House of said county, and of furnishing the same after being enlarged. Said bonds to be of denominations not less than $100 nor more than $1000, payable twenty years after the date thereof, or at any time before that date, at the pleasure of said county, and bearing interest at the rate of six per centum per annum, payable semi-annually, both principal and interest payable in the gold coin of the United States.

By order of the Board of Supervisors of Fresno county.

Attest:

A. C. WILLIAMS, Clerk.
By W. S. BADGER, Dp'y Clerk.
Fresno, Cal., Sept. 14, 1892.

BARTON OPERA HOUSE—
GEO. F. MOTHERSOLE, Lessee and Manager

ONE NIGHT ONLY.

Monday Evening, Oct. 17

NIOBE

Abbott & Teal's Comedy Co.

All Laughter! All Laughter!

150 Nights in New York—100 Nights in Boston 50 Nights in Chicago.
Is Beautifully Staged—
Is Splendidly Acted—
A Laugh Every Second—
A Roar Every Minute

Reserved seats without extra charge at Bangle & Hansen's Jewelry Store, 1109 J Street, at 25c—50c—75c—$1. 25c—50c—75c—$1

BARTON OPERA HOUSE—
GEO. F. MOTHERSOLE, Lessee and Manager

ONE NIGHT ONLY

Tuesday Evening, Oct. 18

JACOB LITT and THOMAS H. DAVIS, managers of

"The Ensign,"

Offer to the amusement lovers of Fresno their Big Comedy Sensation.

YON YONSON

Illustrated by GUS HEEGE, originator of Anglo-American Comedy, and a Grand Company of New York Players, including the far-famed

LUMBERMEN'S QUARTETTE

A Car of Special Scenery

Reserved seats without extra charge at Bangle & Hansen's Jewelry Store 1109 J Street.

BARTON OPERA HOUSE—
GEO. F. MOTHERSOLE, Lessee and Manager

A - Night - of - Fun!

Wednesday, October 19th

The Greatest Comedy Hit of the Year—playing to crowded houses at the Columbia Theater, San Francisco—The Established Irish Comedian,

JOHN - T. - KELLY,

Supported by FLORIE WEST, ADELAIDE RANDALL, HARRY KELLY and a funny company, in the merry eccentricity,

"M'FEE OF DUBLIN"

A Laugh From Start to Finish.

SONGS DANCES } NEW { COSTUMES SCENERY

Reserved seats without extra charge at Bangle & Hansen's Jewelry Store, 1109 J STREET.

Prices - - - $1, 75c, 50c and 25c

BARTON OPERA HOUSE—
GEO. F. MOTHERSOLE, Lessee and Manager

ONE NIGHT ONLY.

Thursday, October 20th.

Return Engagement of the Eminent Irish-American Comedian,

MR. DAN'L SULLY

And his excellent company, who will appear in MR. SULLY'S own domestic Comedy drama,

"DADDY: NOLAN"

Mirth and Music

—Combined with—

Pathos and Tears

SHRIEKS OF LAUGHTER

Introducing songs, dances, etc., by different members of the company.

Reserved seats without extra charge at Bangle & Hansen's Jewelry Store, 1109 J STREET.

Prices - - - $1, 75c, 50c and 25c

The Daily Republican

OFFICIAL PAPER OF FRESNO CITY.

Additional Local on 1st and 4th Pages

SOUTHERN PACIFIC COMPANY
Trains leave Fresno

GOING SOUTH.
5.50 p.m.—Atlantic Express, No. 19.
11.46 p.m.—Fresno Passenger No. 15.
12.10 a.m.—Los Angeles Express No. 17.

GOING NORTH.
2.30 a.m.—Fresno Passenger, No. 16.
12.10 p.m.—Pacific Express, No. 20.
2.10 a.m.—Los Angeles Express, No. 18.
11.46 a.m.—Pacific Express, No. 20.

VIA GILLIS.
11.56 p.m.—Los Angeles Express, No. 17, south bound.
2.25 a.m.—Los Angeles Express, No. 16, north bound.

RICH GRAY, Gen. Traffic Manager.
T. H. GOODMAN, Gen. Pass. Agent.

FRESNO & POSO.
(Via Porterville.)
Train leaves Fresno daily at 5.30 p.m. and 7 a.m on Wednesdays.
Leaves Poso at 8.30 a.m. Thursdays.
Leaves Porterville at 6.30 a.m. daily, and at 12 1.20 p.m. Thursdays.

U. S. Dept. of Agriculture, Weather Bureau.

FRESNO, Oct. 11.—Observation taken at 5 p. m

Temperature	16
Dew point	35
Humidity (per cent)	31
Wind NW (miles per hour)	7
Maximum Temperature for past 24 hours	68
Minimum Temperature for past 24 hours	51
Rainfall	0
Total rainfall for season	T

JOHN R. WILLIAMS, Observer.

EVENTS.

TONIGHT.

October 15—Meeting (now) Fresno Volunteer Fire Department.

TOMORROW.

Spiritualistic lecture at the Barton.
Lou J. Beauchamp at the Adventist church.
Mrs. Anna L. Diggs at Central colony.

TO COME.

October 17—City Council, 7 p.m.
October 17—"Globe" at the Barton.
October 18—"Pon Yonson" at the Barton.
October 22—Ladies' World's Fair Association.
October 22—State Raisin Growers' Association.
October 24—Last day to register.
October 25—World's Fair Commission.

LOCAL BREVITIES.

"Melrose."

Fresh quail at Blackler's.

Sperry's Stockton flour.

Frozen oysters at Blackler's.

Sperry's Stockton flour is best.

School books at South & Fentem's.

Boston cream bread at Vienna bakery.

Columbia Bicycles, A. C. Banta, agent.

Live and dressed poultry at Blackler's.

Victor Bicycles, A. H. Greeley, agent.

What is home without a fire.—Redden & Collins.

W. D. Grady will address the Democrats at Iroquois hall tonight.

Catholic Ladies' Aid Society Bazaar at Armory hall November 4th, 5th and 7th.

For best meals at reasonable rates go to Mitrovich's, the Pioneer restaurant.

Pianos, organs, musical goods, at new music store just opened, 1040 J street.

Send your estimates on the election to THE REPUBLICAN office; you may secure a very valuable premium.

Charles F. L. Stubbs, a native of Germany, became a naturalized citizen of the United States yesterday.

A meeting of the California State Raisin Growers' association has been called for Saturday of next week in this city.

We have some surreys and wagons which we will close out below cost. Come and be convinced. Truman, Hooker & Co.

Republican speaking at the schoolhouse, Madison precinct, Saturday, October 15th. Candidates will address the public.

Mrs. Anna S. Ross has filed a declaration of homestead on the northeast quarter of section 4, township 16 south, range 21 east.

The case of the Kutner-Goldstein company vs. S. Simon was continued by Judge Harris yesterday until this morning at 10.

Mrs. Ella Jones has re-opened her dressmaking parlors at 1450 J street and will be pleased to meet her old and new customers.

George A. Ballou has brought suit against Enoch A. Smith to foreclose a mortgage given to secure a promissory note of $300.

A happy home is one of the greatest blessings God can give. If you want this buy Commercial Lump Coal of Redden & Collins.

The taking of testimony in the case of Sharp vs. Bernhard, suit to quiet title, was completed before Judge Law yesterday. The case has been submitted on briefs.

The new school house at Wolters' colony will be completed this week and will open next Monday morning with Miss Elsie Clark of Oakland as teacher. Wolters' district has been but recently created.

Judge Holmes yesterday continued the cases of Charles Woods, charged with receiving stolen goods, and the People vs. McMahon, charged with an assault with intent to kill, until this morning at 9 o'clock.

Teachers whose schools are going to celebrate Columbus Day, can by notifying the commander or adjutant of Atlanta Post No. 32, G.A.R, have a detail of veterans to assist them in the exercises of the day.

See the fine hunting outfit at Warnekros' Pioneer Gun Store, Fiske building, Mariposa street, which goes to THE REPUBLICAN subscriber who names the next sheriff of Fresno county and estimates most closely his majority.

The Fresno Canal and Irrigation company brought suit in the superior court yesterday to foreclose a lien against John M. Pugh et al. and another against W. J. Golden et al. to compel them to pay for water furnished them for irrigation purposes. The amount claimed from the first defendant is $355, and $150 from the second.

Miss Jenne M. Long is organizing classes in elocution and physical culture for children, to commence Saturday afternoon, October 15th. As quite a number have already enrolled, parents wishing to arrange for the same please do so this week as Miss Long desires this class to assist in the entertainment at close of the season. 946 K street.

Silk curtains, $4.50, Lyon's.
Chenile Table Covers, $2.75, Lyon's.
Fringed Portiers, $5, Lyon's.
Extent Kitchen Tables, $4 75, Lyon's.
Fringed Shades, 85c., Lyon's.
Fibre Mattress, $2.50, Lyon's.
(Above goods all new. Second-hand goods cheaper. W. Parker Lyon's stores, 1019, 1021 I street.

New Department.

We wish to inform the ladies that we have just received a fine assortment of ladies and childrens' wraps, consisting of check, tan and black reefers. London smoke, black Bedford and colored Bedford reefers and jackets. Parisian and sealette cloaks, also capes in great variety. These goods will be sold cheaper than other houses can import them. Sachs & Heringhi, the leaders in bargains.

Attention, Beer Drinkers.

The Old Palm Garden is the only place in Fresno you can secure eastern and the celebrated Pabst Milwaukee beer. Fresh Frankfurters every day.

Thomas Yost is prepared to frame pictures in any style you may desire.

Pure whisky for medical use at the Bodega.

Sperry's Best Family flour has led all others for forty years.

Fruit and Raisin Dryers made to order at Donshoo, Emmons & Co.

A SLICK TRICK

To Secure Firman Church's Defeat.

AN ALLEGED TECHNICALITY

Given as an Excuse to Refuse Him Place on the Republican Ticket.

For the past week or two there have been mysterious whisperings among the Democratic bosses and candidates, and one or two of them who could contain themselves no longer told the secret that was giving them such excruciating joy to some friends. These friends also found the secret too good to keep and it finally became known that a disagreeable surprise was being prepared for the Republicans and that Firman Church was the person who would find it most disagreeable.

The mine was sprung yesterday morning when County Clerk Williams appeared at Dr. Deardorff's office and told the doctor that he had decided not to put the name of Firman Church, the Republican nominee for district attorney, on the Republican ticket. Dr. Deardorff asked Mr. Williams to notify J. W. Shanklin, secretary of the Republican county committee, of his decision to leave Church off of the Republican ticket, and Mr. Williams proceeded to to the headquarters of the Republican committee. Finding Mr. Shanklin absent he left a note requesting the secretary to call upon him at the court house.

Secretary Shanklin visited the county clerk in the afternoon and asked to be informed of the reason why the clerk refused to put Church on the Republican ticket. Mr. Williams answered he had his doubts that Mr. Church had any right to be on the ticket, because he had been irregularly nominated. Mr. Shanklin stated that the Republican convention had failed to make a nomination for district attorney and had delegated the power to fill the vacancy to the county central committee. If the county clerk would examine the certificate of nomination he would find it in regular form. Mr. Shanklin next produced a copy of that portion of the report of the convention's proceedings referring to the nomination of a district attorney. It showed that Frank H. Short had first been placed in nomination and had declined, upon which Stanton L. Carter was tendered the nomination by acclamation. Mr. Carter withdrew in a brief speech.

Upon this being shown him Mr. Williams stated that it put the matter in a different aspect and declared that the certificate and the report of the convention did not agree, the former being to the effect that no nomination had been made, while the latter showed that a nomination had been made. Mr. Shanklin claimed that no nomination had been made by the convention and that the central committee had a right to fill the vacancy. He asked what Mr. Williams was going to do in the premises.

Mr. Williams stated that the best way to settle the matter would be to mandamus him, Williams.

"But," said Mr. Shanklin, "by the time it is settled it will be too late to put Mr. Church on the ticket."

The county clerk stated that he wanted to act fairly in the matter and would interpose no delay. He had only discovered the alleged defect in the certificate of nomination that morning, and had immediately informed the Republican managers of it.

To this Secretary Shanklin answered that E. S. Van Meter had, nearly three weeks ago, said in the clerk's office he had "a rod in pickle for Church," and that he read aloud the law on the subject of certificates of nomination. Moreover, Van Meter had told a member of the Republican Central committee of the matter, and that he intended to spring it on Church.

When the refusal of the county clerk to put Firman Church's name on the Republican ticket became known there was much indignation among the Republicans. They believe it to be an outrageous scheme to secure the defeat of Mr. Church. The matter has been known at least a week to a considerable number of people and they wondered why the Democrats were waiting so long before springing it on the public. The certificate of nomination was filed a week ago yesterday and the alleged defect could have been discovered then as well as yesterday. The general opinion among Republicans seems to be that the delay was intentional and that its purpose was to make it impossible for the matter to be settled in time for Church to be placed on the ticket.

The Democratic bosses are more anxious to defeat Church than any other man on the Republican ticket, and it was known some time ago that they would stop at nothing to accomplish this. It is likely, however, that their scheme will prove a boomerang and make Church's election all the surer. It is claimed by those who have a right to be considered authorities, that the nomination of Church by the Republicans was perfectly regular, and they also question the right of County Clerk Williams to sit in judgment upon the matter. They say it was not his business to pass upon the regularity or irregularity of Church's certificate, and that the proper way would have been for some one to mandamus the county clerk and compel him to show cause why he should not refuse to put Church's name on the Republican ticket.

The question hinges on these two points: If the convention did make a nomination for district attorney and the nominee resigned and Church was substituted, the certificate of nomination is defective in that it does not give the name of the person for whom Church was substituted, as required by section 1192 of the new election law. If no nomination was made there could be no vacancy, a vacancy being construed as capable of occurring only by resignation or death. Such is the standpoint of the county clerk.

Mr. Church was sent for yesterday afternoon and will arrive in Fresno this morning at 7 o'clock on the train from Pollasky. He spoke at Belleview last night. The papers in mandamus proceedings have already been made out and they are only awaiting his signature before being filed.

Alfred E. Hunt Dead.

A dispatch was received here yesterday announcing the death in Oakland of Alfred E. Hunt, the car inspector who shot his wife and himself in the head several days ago. The skull had been fractured by the bullet and inflammation set in.

Pabst Milwaukee beer at the old Palm Garden, opposite Hughes Hotel.

Paradise Bitters will cure any case of Malaria. For sale by L. Burke.

BIGELOW THE GREAT.

He Returned Last Night From a Mysterious Mission.

EDITOR REPUBLICAN.—Henry Bigelow, so I am informed, left here yesterday morning at 2.30 o'clock, took a team from the Grand Central stables paying for the same for a week in advance and started eastward on the Centerville road at that unearthly hour. He is supposed to have gone on a friendly visit to Evans and Sontag for the purpose of securing Chris Evans a pension through the Examiner's pension bureau at Washington, D. C., and not for the purpose of getting them to go to San Francisco to surrender themselves to the officers in that city.

While the deeds of the James boys, the Youngers and Evans and Sontag surpass the deeds of ancient freebooters, Petey Bigelow the Great, has crowned himself with laurels besides which all else pales into insignificance.

Petey Bigelow today is the greatest general the world ever produced, and when he shall have passed away, Fresno county and the Examiner should build a monument to his memory of granite taken from the place where the memorable interview is alleged to have taken place, and it should stand upon a pedestal of brass polished with gall.

J. K. STRIKER.

PETEY RETURNS.

Mr. Bigelow returned last evening with Clark Moore and walked about town as if nothing extraordinary had happened. The amateur detectives were knocked all in a heap on finding that Mr. Bigelow had not walked down Maripose street arm-in-arm with Evans and Sontag. He left on this morning's train for San Francisco and declined to state where he had been or what he had been doing.

A SINGULAR PROCEEDING.

In Which a Policeman Played a Prominent Part.

A few days ago a prominent Policeman called upon Justice of the Peace Crichton and requested him not to issue a complaint for battery against William Fahey of the Triangle, should any one ask for a complaint and warrant. The policeman explained his request by saying that a complaint would be issued out of one of the other courts.

Some time after the policeman had gone away, a man whose name Justice Crichton does not know called upon him and asked that a warrant be issued for Fahey's arrest for battering him. The justice declined to issue the warrant and told the prosecutor that he understood that a complaint had been made, or was about to be made in one of the other courts.

Justice of the Peace Prince and Recorder Laning informed a reporter yesterday that no complaint had been filed before them or warrant issued for any crime whatever.

The prosecutor did not show up again.

SENATOR GOUCHER, HO!

A HAYSEED FROM BIG SANDY ASKS A QUESTION

Pertinent to the County Government Bill—Reasons Demanded for Fancy Salaries.

BIG SANDY, October 13.—Having watched the discussion of the county government bill thus far, by both sides, I am forced to conclude that your columns have shown the injustice of the measure, while its defenders have boldly attempted to prove that the people are to pay less for official salaries than under the former law.

If we admit, as true, Mr. Goucher's claim that the bill is one of retrenchment, may we not ask him, "Why, and by whom was the reduction in salaries demanded?"

For my part I am yet unable to see wherein there has been any retrenchment effected by the new bill, but I have sufficiently informed myself to know that the salaries are maintained at figures larger than are paid in other counties having more territory, more people, and more public business. This prompts me to ask, "Why did Mr. Goucher not retrench enough to put Fresno on an equality with other portions of the state?"

With your permission, I would like to ask a few more questions, hoping that either you or someone else will give to me the proper answers.

Why were the Fresno supervisors made to play second to the district attorney's fiddle when no other county presumed to ask such a thing?

I am, in common with many of my neighbors, anxious to know who asked Mr. Goucher to pass his bill, as he calls it, and I hope you will give him space in your paper to answer this question, "How many people in Fresno county knew, before the act was passed, what the Fresno provisions were?" If there were only a few who knew anything of what was proposed, will Mr. Goucher kindly give to the public the names of the new gentlemen?

We are not devoting all our time, in this section, to politics, but we read the papers and will be ready to vote when the time comes.

HAYseED.

Strange Manifestations in the Light.

Tomorrow night, (Sunday) October 16, at the Barton opera house, Dr. Henry Cooke and other noted spiritual mediums, will give a seance for the purpose of demonstrating spirit power in the light. The following are among the demonstrations given:

Dr. Cooke's open scene, presented by him before the leading scientific societies of England, Austria and France, will be submitted to the crucial test conditions. A table raises and floats in the air, flowers are brought to the audience by invisible hands; slate writing; questions written and retained by the interrogators will receive full and intelligent answers.

Mr. Cooke is positively the only gentleman in the world who has the endorsement of the Royal Society of London, they having for three months treated him in every conceivable manner that human ingenuity could suggest, and at the finish of these investigations presented him with a parchment certifying that the manifestations given in their presence where beyond human aid. A small admission will be charged.

Board of Trade Exhibit.

The board of trade exhibit at the depot still attracts attention and is being steadily added to by contributions from people interested in the exhibit. R. Thorst of West Park left a jar of fine quinces from his orchard at the rooms the other day, and yesterday A. E. Brecido brought some specimens of silver ore from his Speranza mine to be placed on exhibit.

Leave orders for pure jersey milk at office of Grand Central Hotel Farm, 1047 J street.

DR PRICE'S Cream Baking Powder.

The only Pure Cream of Tartar Powder.—No Ammonia; No Alum.
Used in Millions of Homes—40 Years the Standard.

THE BOTTLED DEMON

A Practical Address By Henry Clay Needham.

HOW TO WIN THE BATTLE

"No Compromise" the Watchword. Ceaseless Agitation and Education the Method.

Rev. Henry Clay Needham, the Prohibition orator, was announced to speak in court house park last evening but the committee found that there was something the matter with the electric lamp. It failed to light, and it was decided to hold the meeting in Nichols' hall. One or two of the committeemen remained near the park entrance on Mariposa street to notify the people of the change of place.

The proceedings in Nichols' hall were opened by the singing of a campaign song by a male trio, after which B. H. Hoag made a brief address in which he mentioned the grand gathering at Cincinnati on June 29th and 30th to nominate candidates for president and vice president whom they knew could not be elected. It was done to show that the Prohibitionists believed they were right. They were determined to keep before the people and to carry on the fight for principle.

Twenty years ago the first presidential candidate put up by the Prohibitionists received 5000, the next 9000, the next 150,000, the next 250,000, and this year they propose to poll 1,000,000 votes. They are battling for a grand principle and temporary defeat has no terrors for them.

Mr. Needham began by saying that the rum interest attends every caucus and walks right up to the national conventions and demands candidates and platforms. Thus, prohibition has become a political issue and should not be relegated to the churches and the Good Templar lodges.

Carload after carload of liquors are shipped into these great cities where these conventions are held and the new drinking bars erected during such national conventions, if placed end to end, would extend several miles.

In the Prohibition convention the beer man never gets one cent. This is the only party that has dared to formulate a platform and put up a candidate for President without the aid of the rum power.

No high license, no local option measure can settle this rum question. There can be no compromise on prohibition. The Missouri compromise did not settle the slavery question. The people paid no attention to that measure, but went on agitating and agitating until the slave question was settled forever by public sentiment.

No matter how clean our records, how correct our lives, the trail of the rum serpent is over every family record and over every hearthstone.

It had been suggested that prohibition might be obtained through some of the old parties. This could not be done because nothing is stronger than its weakest part, and the weakest part of the old parties is the rum power. No political party can rise higher in legislation than the base element in that party.

Every party that has made a struggle for reform has been deserted by the base element, who go over to the opposite party and vote against and defeat the party they left.

The speaker spoke of the excitement caused in the nation by the seal poachers in Alaskan waters and by the killing of three sailors in Chili, but there was no excitement at all and not the scratch of a pen from the President with reference to the 600,000 people who go down into their graves every year through the demon of rum.

The speaker went on to argue that prohibition being a radical measure its object could not be attained by half way methods and compromises. It was prohibition straight and nothing less. The battle could be won by persistent agitation, by awakening the minds of the great moral and material danger that threatens the nation through the wreckage of so many once happy homes and brilliant intellects by the cyclone of intemperance.

Fresno's Fine Fruits.

Ben Dore yesterday made several welcome contributions to the World's Fair commission. They were pomegranates, quinces and 1800 pampas plumes.

Mr. Roff of Central colony contributed a collection of Rose of Peru grapes.

Removal Notice.

Drs. G. A. and Jessie D. Hare have removed their office and sanitarium treatment rooms from 1332 M street to Fiske block. Office, room 26, treatment parlors adjoining. Residence, 837 R street.

All straight whiskeys at the Bodega.

GARFIELD.

Items From the Place With a Republican Name.

Special correspondence of The Republican.

GARFIELD, October 13.—The Ladies Foreign Missionary society held its fourth public meeting Sunday night instead of the regular prayer meeting. Quite an interesting program was rendered.

Grape picking is done for this season.

Miss Ida Beard is attending the church senate at Hanford as a delegate from the L. F. M. S.

J. Blair and Miss Una Griffith were among the visitors here Sunday.

George and Frank Parker have returned to their home after an extended visit to Modesto and vicinity.

Miss Lydia Beard, who has been visiting Miss L. Ruth, has returned to Garfield.

Frank Trueil was visiting friends in the city last week.

R. Bryant has commenced building his house.

John Beard has finished fencing his vineyard.

Miss Iola Williams is on the sick list.

Mr. Griffith has disposed of his vineyard to a gentleman in Fresno and thinks of going east to live. Always sorry to hear of the loss of such a good citizen.

C. Brown received a severe fracture last week, but got some liniment which has helped him considerably.

What has become of the hay ride that Nick was talking about?

Everything is so dry in Garfield that a fire is raging tonight. Hope we will have livelier times soon.

UH HU.

SELMA.

Raisins Coming In and Packing-houses Busy.

Special Correspondence of The Republican.

M. Clay Needham addressed the people at the Baptist church Sunday night and also at the opera-house Monday night. Mr. Needham is an eloquent orator and his speeches were well received by the people.

A telegram was received last week from Montana announcing the death of the brother of Sydney and Miss Lizzie Rossen of Selma. Sydney left Selma for Montana on Tuesday.

A large quantity of raisins are coming in now. The packing-houses are running to full capacity.

Hon. R. J. Franklin is advertised to speak at the opera-house in Selma, October 15th, in the interests of the Democratic party.

D. S. Snodgrass and Dr. J. D. Wagner are in San Francisco this week.

Rev. C. J. Miller, pastor of the M. E. church, was "surprised" Tuesday evening by a number of his friends, who spent a very pleasant evening with the pastor and his wife.

Some very fine fruit has been brought in during the past week for the Ladies' World's Fair Association. Among the nicest lots of fruit were exhibits of S. M. Stevenson of Kingsburg, William Pearson and C. H. Robinson.

Good Luck.

Mr. B. Chittenden, the holder of ticket 371 in the grand drawing of Victor Bicycles at the Hughes Hotel, Saturday evening, October 8th, is an exceedingly happy young man. The Victor Bicycle agency, through its manager, A. H. Greeley, today presented Mr. Chittenden in exchange for his ticket No. 371, Model B Victor Safety Bicycle, the very latest pattern received from the factory; a beautiful and durable wheel and fully warranted, as are all Victors.

FRESNO, Cal., October 13, 1892.

I have this day received from the Victor Bicycle agency one Model B Victor Bicycle No. 23,473, being my choice of the various models promised the winner by the agency.

(Signed) P. D. CHITTENDEN.

The second grand drawing will be held Saturday evening, November 5th. Tickets 50 cents, on sale at the Popular Drug Store, Craig & Seamon barber shop, Charles Ashley's cigar store, and the Hughes barber shop.

Tickets 50 cents; Saturday November 5th; positively no postponement of the drawing.

Medicines Strictly Vegetable.

A certain and speedy cure for all kinds of malarial fevers, colds and private diseases at the Golden Rule Drug Store, where a doctor of long experience and a graduate of regular medical schools of Europe and America will prescribe free of charge; where all kinds of drugs and patent medicines are sold cheaper than anywhere else in the city. Give us a call. We guarantee satisfaction. Golden Rule Drug Store, 1727 Mariposa street, opposite Bank of Central California.

Patronize Home Industry.

Ask your grocer for Fresno flavoring extracts, and insist on having them. Guaranteed true to name and as strong as any in the market for the money.

We are offering this week ladies' undressed Mousquetaire kid gloves for $1. Sold at $1.50 in other stores. Sachs & Heringhi, the leaders in low prices.

The G. W. B. Owen who filed his petition in insolvency is not G. W. Owen of Owen Bros.

Our Dress Goods

—— Grand Exhibition of ——

NEW GOODS!

See Our Show Windows

Colored Dress Goods

Fancy Mixed Scotch Cheviots,
French Iridescent Suitings, very nobby,
French figured Crepons, in all the new shades, $8 a pattern.
Figured Jaquard Diagonals,
All Wool French Ottomans,
Two toned Iridescent effects in Russian Velours, very fine.
Figured Storm Serges, full line of colors in patterns.
Plain Storm Serges, extra quality, all shades, 65c per yard.
English Check Suitings, very handsome fabrics, at 30, 35 and 50c.
Russian Bourettes, an effective novelty, 35c a yard.
Cashmere de Luxor, for dresses and wrappers, 15c.
Also full line of Colored Henriettas and Serges in every shade and at all prices.

Black Dress Goods

Figured Goods in Black are very stylish and our assortment is equal to any requirement.
Crepon Jaquard, per yard, $1.50.
French Poule, satin finished, per yard, $1.50.
Biarritz Cloth, satin spots, very fine, per yard, $1.50.
Bedford cord, wave effects, $1.25.
Fine Diagonals, new weaves, $1.
Figured Crepons, many styles, $1.
Black Silk Warp Henrietta, at $1, $1.50 and $1.75 per yard.
Black Storm Serges and Armures.
Heavy Drap D'Ete, 47 inches wide, extra fine value, at $1.50.
Black Henrietta, 46 inches wide, silk finish and extra heavy, the best value in Fresno at $1.
Black Henrietta, extra wide and beautiful finish, at 50 and 75c.
Black and Colored Broadcloth, from $1.50 to $4 per yard.

Full Line of Novelties in Every Department

Louis Einstein & Co

SOLE AGENTS FOR MAGGIONI FRANCISCO KID GLOVE.
Depot for Standard Patterns.

FROM KINGSBURG.

Things Are Looking Very Prosperous in That Locality.

Special Correspondence of The Republican.

KINGSBURG, October 12.—The air resounds with the busy hum of industry this morning, giving evidence of increasing prosperity. The packing house is running full blast, and Judge Garner's barley mill is at work at the warehouses.

H. Clay Needham and Professor G. D. Hines spoke here last night from the Prohibition standpoint. Both are interesting speakers and deserved a better hearing than was given them.

Twenty carloads of cattle were unloaded at the corral last night and will be taken to the grant this morning to pasture. The owner, J. G. James, buys them in Arizona, and having rented a portion of the grant fattens them up before shipping to San Francisco.

W. A. Shepherd, Republican nominee for county clerk, was here yesterday. The affable gentleman's popularity is rapidly increasing wherever he goes and justly so. Though entirely unknown here before, nearly everyone wishes to see him the next county clerk.

Supervisor T. C. White is here on business connected with the Emigrant Ditch company.

KINGS BEECHER.

We consider the Kingan hams above all others; they never fail to please.

BALTHROP & ESTES.

False Economy.

Is practiced by many people, who buy inferior articles of food because cheaper than standard goods. Surely infants are entitled to the best food obtainable. It is a fact that the Gail Borden "Eagle" Brand Condensed Milk is the best infant food. Your grocer and druggist keep it.

In painting your house use Sherwin-Williams paint. You will not have to repaint every year or so. Donshoo, Emmons & Co. agents.

Sperry's Stockton flour has never been equaled.

Protection - Reciprocity

REPUBLICAN ANNOUNCEMENTS!

There will be meetings under the auspices of the Republican County Central Committee at

Pollasky.....October 15th
Conlinga.....October 15th
Madison.....October 15th

☞ Keep your eye on this space for other dates.

COAL : OIL

BEST and SAFEST OIL
Manufactured.

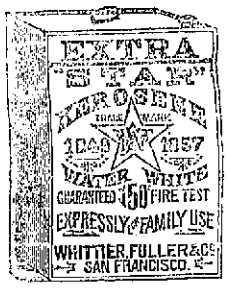

Give THIS OIL A TRIAL
and you will use
NO OTHER

NEVER FAILS!

B&S HOMŒOPATHIC CROUP COUGH & SYRUP.
PRICE 50 CENTS.
FOR SALE BY ALL DRUGGISTS.

HARRY BELL,

Successor to

Joe Poheim, The Tailor

Makes the best fitting clothes in the State at 25 per cent less than any other house on the Pacific Coast.

Suits to Order From $18.
Pants From $5.
Rules for self-measurement and Samples sent free to any address.

1828 Mariposa Street, Fresno.

WE CLAIM TO MAKE THE

BEST

Harnesses and Saddles!

C. A. KRAMER

HAS REMOVED

—TO—

1148 North J Street, opp. Postoffice

FRESNO FOUNDRY

And Machine Shops

Corner and Mono Streets - - - - Fresno

Carriage and Wagon Building, Agricultural Implements Made and Repaired—General Blacksmithing—Horseshoeing Guaranteed—Machine Shop Under Competent Machinists.

SPECIALTY

R. B. Johnson's own make of guaranteed Pruning Shears.

R. B. Johnson

I AND MONO STREETS.

CARRIAGE TRIMMING

—AT—

C. A. SCHWEIZERS'

956 I Street, Opposite the Hughes

LEADING DRY GOODS HOUSE OF FRESNO

W. McCallum & Co

Sole Agents Fossi Gloves—Corset Depot for Central and Southern California

Headquarters for Fast Black Hosiery.

CLOAKS

Our Cloak Stock is the most select ever shown in Fresno, comprising all the latest styles for fall and winter wear. Our prices cannot be duplicated on the Coast.

Cash Buyers, Read Carefully the Price List Below:

Double Breasted Reefer Jackets, manufactured from Cheviot Cloaking, rolling collar, puffed sleeves..... $6 00

Double Breasted Reefer Jackets, manufactured from Diagonal Cloaking, Russian collars, fur trimmed..... 9 00
This line is in brown and black.

Double Breasted Reefer Jackets, Notch collar, Mosaic buttons, lap seams, tailor made, puff sleeves, manufactured from Scotch Cheviot Cloaking in the new shades of brown, gray and tan..... 10 00

Double Breasted Reefer Jackets, made from heavy Diagonal Cheviot, fur trimmed, fur ornaments, in brown and black..... 10 50

Double Breasted Reefer Jackets, Russian collar, lap seams, pearl buttons, in tan and black..... $12 50

Double Breasted Reefer Jackets, manufactured from French Cheviot, tailor made, lap seams, coat back, in brown and tan, pearl buttons, puffed sleeves..... 15 00

Double Breasted Reefers, Notch collars, tailor made, coat back, pearl buttons, manufactured from French fancy Cheviot..... 16 00

Double Breasted Reefer Coats, manufactured from French Beaver cloth, lap seams, tailor made, coat back, real fur trimming, fur collar, fur ornaments, in brown, tan and black..... 17 50

Double Breasted Reefer Coats, manufactured from Scotch Cheviot, in tan and brown, real fur trimmed..... 20 00

Double Breasted Coats, made from English Diagonal Cheviot, fur trimmed, silk faced, tailor made 22 50

Double Breasted Box Coats, the latest fad..... 22 50

A small line High Novelties in Coats..... $27 50 and 32 50

Sealette Jackets...$10, $12 50 and 15 00

We respectfully invite all cash buyers requiring a stylish garment to call and examine our stock and take advantage of our extremely low cash prices.

W. McCALLUM & CO.

Temple Bar Building, Cor. Mariposa and K Sts

C. F. Riege.

(Successor to H. C. Warner)

Picture Frames

MADE TO ORDER.

Raisins Bought for Cash

OR ON COMMISSION

Also ALL KINDS OF DRIED FRUITS

—BY—

Williams, Brown & Co.

PACKING HOUSE:

Corner Front and Ventura Streets, Fresno, Cal.

Will Receive RAISINS On Commission

AFTER OCTOBER 20th.

Also All Kinds of Dried Fruits, at the

OLIVET -:- PACKING -:- HOUSE

MALAGA, CAL.

640 Acres. Established 1884.

Fancher Creek Nursery

FRESNO, CAL.

GEO. C. ROEDING, - - - Manager

1,000,000 Fruit Trees
500,000 Grape Vines

Nursery six miles east of Fresno. We invite inspection of our immense establishment.

Office 1152 J Street. -:- Telephone 98

SEE OUR PRICES ON

Watches and Jewelry!

BEFORE YOU PURCHASE.

G. NAHER, Watchmaker and Jeweler

Watches and Jewelry Repaired and Warranted

POOR MAN'S FRIEND COLUMN

SHOES!

Down to

Bed Rock Prices

Agents', Middlemen's AND Jobbers'

Profits Done Away With.

We are buying direct from

Eastern Manufacturers

At the Lowest Cash Discount Prices known to the trade We can do this because we are the

Largest Buyers,

And Manufacturers want our business. As a sample of what we can do we are offering

Ladies' Donogola Kid

—AT:—

$1.25 A PAIR!

IN these goods we have all sizes, from A to EE, and they are worked button-holes and made of the finest of Dongola Kid. They are in reality a good bargain at $2 a pair!

The Poor Man's Friend

White Front Stores

☞ Country Orders Strictly Attended to.

DRESS FAKIRS.

M'LLE ANGELIQUE GIVES THEM ANOTHER FIT

And Recommends the Batches to Try Dishwashing For a Change.

EDITOR REPUBLICAN.—It still remains a lamentable fact that there are a great many would-be dress-makers in Fresno, albeit "Madame Diablo" comes to the front with the excuse that it must either be bad dressmaking or an unholy life.

Stuff and nonsense; some of these "sour virgins with a winter face," as Pope calls them, could not lead an unholy life if they would, besides there are plenty of homes in need of good cooks and dishwashers, and is it not far preferable to be a good dishwasher than a bad dressmaker?

Let every woman follow the profession to which she is suited, and in which she can excel.

If she can best do plain sewing then let her advertise to do plain sewing and not deceive the public by advertising to do artistic dressmaking.

"Madame Diablo" then proceeds to hurl anathemas right and left at the heads of those whom she terms "dainty angels," because they are not good pay. Whose fault is it if the dressmaker does not get her pay? She certainly has the advantage in this case for the "dainty angel" is as much at her mercy as when she first put her scissors to the costly fabric; she has the right to hold the garment in her possession until the ducats are forthcoming, just as a tailor will hold a suit of men's clothes until the coin is in sight. But if a woman is so unbusinesslike as to let gowns be taken out of her shop by irresponsible parties she may expect to suffer the discomfiture of collections long drawn out.

The object of these letters is to awaken the profession to a sense of business duty, and avoid the slipshod manner of doing business that now prevails.

"Madame Diablo" then goes on to ask these "dainty angels" why they do not buy up a lot inexpensive material and try every dressmaker in town, and when they find one to suit, pay her well and proclaim her to the world as an artist. O, inconsistency, thy name is "Diablo." It would take three years from the prime of their lives to go through the rank and file of the army of Fresno dressmakers, only to emerge at last a raving manicure.

If by chance an artist is discovered, is it the business of a customer to do the advertising? Why not allow the artist to come out in the daily papers with a business like announcement, adding these words to her claims: "All work guaranteed?" Just as a tailor would do. Then any stranger reading such advertisement would not hesitate to patronize the establishment, for the person advertising has made herself responsible.

From the way "Diablo" fastens her lance into the character of the gentleman who gave the advice, it would seem as if she is trying to support a worthless husband by her efforts in dressmaking. Of course, if this is the case she naturally feels a little bilious over the fact, and resents any suggestions in regard to her mode of doing business. If she will have patience the author of these letters will be glad some day to give valuable suggestions to those who are trying, in a legitimate way, to support a husband, but will say at this juncture that the gentleman referred to has, perhaps, as much ready money as any man in town; besides he always pays his tailor well and is an impartial adviser.

"Fresno Botch" comes forward and makes her bow, saying she is a first-class dressmaker. If this is true, why does she lay down her needle and take the pins out of her mouth to say anything in defense of poor work? Rather should she denounce slack stitches in those who try to imitate her skill.

"Madame Model" strikes the keynote in her letter and seems to understand the question at issue perfectly. She echoes the war cry of "justice all around."

If there be any legitimate excuse under the sun for some poor work for good pay, let us hear from the perpetrator.

MLLE. ANGELIQUE.

FIRE IN KINGSBURG.

A Total Loss of $34,000, and Insurance $20,000.

Special Correspondence of The Republican.

KINGSBURG, October 14.—An extensive fire occurred here about 12.30 this morning. It originated in a storeroom owned by S. Davis & Co., soon spreading to the store and to all the buildings in the block west of the railroad track. The buildings were frame structures and burned like tinder, being fanned by a brisk breeze.

A large force of men with buckets, wet blankets, etc., succeeding in preventing the spread of the flames to Harn's dwelling in the next block, and the fire was brought under control.

Charles Robson's law office was burned, loss uncertain.

The following is a list of the losses as nearly as can be ascertained:

S. Davis & Co, general merchandise store and dwelling, loss $25,000, insurance $15,000.

Ed Griffith, saloon building, $2000 insurance, $1000 on the building and $450 on stock and fixtures.

Jack Morris' saloon, stock and fixtures; loss $2100, insurance $850.

The saloon building owned by Murray Nidiler was valued at $1800 and insured for $1150.

Lop Kee, the Chinese restauranter's loss was $550, insurance $250.

The Lawson building, owned by Andrew Lawson, was valued at $3500 and insured for $2000. The lower floor was occupied by Fairbanks' confectionery store, loss $300, partly insured; and by George Knight as a dwelling. All his effects were saved. The upper story was a K. of P. hall, occupied by the Knights and Foresters. Nearly all the paraphernalia and lodge books were saved. The loss will be about $150, no insurance.

The cause of the fire is unknown and will probably remain so. The buildings burned comprise all the business houses on the west side of the railroad track. Whether or not they will be rebuilt is not known at present. The town presents a dismal appearance this morning.

Four colored section hands carried a wardrobe out of Lem Harp's house during the excitement, that required sixteen men to take back again, according to report.

AMUSEMENTS.

"Niobe" on Monday and "Yon Yonson on Tuesday.

While the great comedy success "Niobe" bears a classical title the clever authors of the play have so treated the subject that there is little or nothing in their work above the understanding of a common school boy. The scene of the play is not laid in Greece nor the time prior to the Homeric period, but the former is in the residence of an American insurance agent and the latter our nineteenth century. And when an electric current from a wire which a modern mechanic is putting into a modern dwelling reanimates the marble "Niobe" after her peaceful nap of 3000 years, she does not wake to express her sentiments in any of the Greek dialects but in very good English. And it is this English speaking queen of Thebes, suddenly thrust into the position of governess in a Yankee family, whose domestic affairs were considerably mixed even before her arrival, that constitutes the grotesque possibilities of this latest laugh provoking success. "Niobe" can be seen at the Barton opera house on Monday, October 17th.

Gus Heege, the Swedish dialect actor and author of "Yon Yonson," is a German. Nobody who hears his inimitable broken Scandinavian would ever suspect that, however. Heege is the originator of this peculiar tongue on the stage. He has some imitators, as, indeed, has every author and actor who has succeeded in making a hit, but Heege is the only man who has been able to thoroughly master the Swedish brogue. He has the additional advantage of naturally looking the Swede, a qualification of nature and not to be acquired. Having passed a considerable apprenticeship in the lumber regions and among the people whose lives his play, "Yon Yonson," depicts he combines with his skill and naturalness the thorough comprehension of what the character requires It is not surprising, therefore, that "Yon Yonson" has been meeting with great success in its career across the continent. The character is new to American audiences and is not less pleasing on that account. He may be seen at the Barton next Tuesday.

PERSONALS.

John H. Redstone is over from Los Banos.

H. Heckman Jr. of San Francisco is in the city.

Constable Burton was in from Letcher yesterday.

Dick Fitzgerald, the contractor, is down from Oakland.

Miss Elsie Clarke of Oakland is visiting in Fresno.

Mrs. D. B. Thomas came down from Merced yesterday.

Joseph J. Trabucco of Mariposa is in Fresno on business.

R. D. Bemis of San Francisco is in Fresno on business.

Mrs. W. G. Grove of Wheatville spent yesterday in Fresno.

F. R. Tibbetts and wife of Porterville visited Fresno yesterday.

Mrs. A. Bailey of Porterville is spending a few days in Fresno.

Mrs. E. S. Kirby of Alameda is visiting Mrs. W. A. Linforth in this city.

Richard Franks and wife of Santa Cruz are visiting Mr. and Mrs Tim Walton.

Jake Wolmer of San Francisco came down to Fresno yesterday on business.

Louis Blankenhorn, a prominent citizen of Bakersfield, was in Fresno yesterday.

Superintendent Kirk returned yesterday afternoon from an inspection of country schools.

E. R. Higgins returned yesterday from the north fork of the San Joaquin river, where he has been for a few days taking views and mountain air.

John C. McCombs of this city leaves today for San Jose, where he will be joined in wedlock tomorrow to Miss Cora Daves, daughter of Mr. and Mrs. F. E. Daves.

D. H. Wheeler, business manager of John T. Kelly in the play of "McFee of Dublin," was in Fresno yesterday arranging for the appearance here of his attraction.

Mrs. Fannie Stevens and Miss Carrie Stevens, mother and sister respectfully of Mrs. W. D. Crichton, and Mrs. Myra Parr, a cousin of Mrs. Crichton, arrived last evening from Dyersburg, Tenn. They will remain in Fresno several weeks, the guests of Justice and Mrs. Crichton.

PEARL BUTTONS.

Another Free Trade Falsehood Exposed.

J. Fairweather of Reedley, a Democrat for revenue only theorist, came to the rescue of the floundering Expositor last night in a communication, repeating the free trade falsehood that the only pearl button factories in the United States were located in the penitentiaries

The following communication will inform Mr. Fairweather of some facts that he either was not aware of, or that he purposely suppressed "for the good o' the order:"

EDITOR REPUBLICAN.—In yesterday evening's Expositor I see a communication of one J. Fairweather trying to give information regarding the status of the pearl button industry in the United States. He tries to make out that there are not more than four or five and they are run by convict labor, and that pearl buttons are 300 per cent higher under the McKinley bill. Now if he is an honest man he must be a very ignorant one as the following facts will show: There were prior to 1890 only eleven factories of pearl buttons in the United States—four in Newark, three in Philadelphia, two in New York, one in Brooklyn and one in Springfield, Mass.. The prices were, 60 line, $20 per gross; 55 line, $15 per gross; 50 line, $12 per gross; 45 line, $8 per gross, and so on down. Only between 300 and 400 persons were employed in their manufacture.

Now there are not less than seventy-five factories, employing not less than 4000 hands.

Too one in Newark employs 350 hands, earning from $15 to $24 each week. The prices are more than one-third less than those previous to the McKinley bill. Sixty line is now selling at $10.50 per gross, 55 line $8.50 per gross, 50 line $7 per gross and so on.

Verily if it is true that no liar shall enter the kingdom of heaven. What a big crowd of free traders will swell the left hand column.

DR. U. SMITH.

COULDN'T AGREE.

The Jury in the Case of Frank Hammond.

The trial of Frank Hammond, the Indian, for the murder of Tom Brown, another Indian, was resumed before Judge Holmes yesterday. The number of spectators was small. Jack Neal, also an Indian, acted as interpreter and caused some surprise by saying to Attorney Warlow, who was prosecuting, "You better send these two Indians to the penitentiary it is the best place for them. All the Indians ought to go there. It's a good place. I know because I was there myself." Neal was told to confine himself to his duties and subsided.

Frank and Jim Hammond gave the material testimony for the defense. They stated they left Tom Brown with Johnson and Charlie, two other Indians, on the evening they are alleged to have been seen fighting with Brown and were in camp on the Hildre Ranch, six miles away, when the alleged row between them and Brown is said to have occurred. They denied positively having any knowledge of the murder. After two witnesses, both white men, had been put on the stand to testify to the good character of the defendant, the case was argued. G. L. Warlow spoke for the prosecution and G. C. Freeman for the defense. The jury retired about 5 o'clock and after wrestling with the case for four hours came into court and declared they could not agree on a verdict. They stood ten to two in favor of conviction.

FRESNO COLONY SCHOOL.

The New Flag Received and Everything Going On Well.

The following is a report of the school in Fresno Colony district for the month ending October 14th: Whole number enrolled, 76; per cent of attendance, 96.

Those neither tardy nor absent during the month were: Gertie Cabal, John Jaggers, Archie Canghill, Louis Nilson, Gussie Jaggers, Omar Ryan, Maggie Kemble, Ray Wharton, Walter Starratt, Roy Wyllie, Jessie Thorp, Roy Wharton, Rachael Clifton.

The new flag purchased by the children was not raised for a few days after school opened, as some one had cut off part of the rope during the summer vacation. But now it is hoisted and saluted by the school every morning.

Active preparations are being made for the celebration of Columbus day, next Friday. The exercises will begin at 9.30 and close at noon with a picnic dinner, to which all the school patrons are invited. A large detail from the G. A.R. has been promised to teach us our patriotic duty toward our national banner.

F. N. MILLER, HATTIE ADAMS, } Teachers.

For Bronchitis

"I never realized the good of a medicine so much as I have in the last few months, during which time I have suffered intensely from pneumonia, followed by bronchitis. After trying various remedies without benefit, I began the use of Ayer's Cherry Pectoral, and the effect has been marvelous, a single dose relieving me of choking, and securing a good night's rest."—J. A. Higginbotham, Gen. Store, Long Mountain, Va.

La Grippe

"Last Spring I was taken down with la grippe. At times I was completely prostrated, and so difficult was my breathing that my breath seemed as if confined in an iron cage. I procured a bottle of Ayer's Cherry Pectoral, and no sooner had I began taking it than relief followed. I could not believe that the effect would be so rapid."—W. H. Williams, Cook City, S. Dak.

Lung Trouble

"For more than twenty-five years, I was a sufferer from lung trouble, attended with coughing so severe at times as to cause hemorrhage, the paroxysms frequently lasting three or four hours. I was induced to try Ayer's Cherry Pectoral, and after taking four bottles, was thoroughly cured. I can confidently recommend this medicine."—Franz Hartman, Clay County, Kans.

AYER'S Cherry Pectoral

Prepared by Dr. J. C. Ayer & Co., Lowell, Mass. Sold by all Druggists. Price $1; six bottles, $5.

Prompt to act, sure to cure

Sure Cure for Piles.

Itching piles are known by moisture like perspiration, causing intense itching when warm. This form as well as blind, bleeding or protruding, yield at once to Dr. Bosanko's Pile Remedy, which acts directly on parts affected, absorbs tumors, allays itching and effects a permanent cure. 50 cents. Druggists or mail. Circulars free. Dr. Bosanko, Philadelphia, Pa. Sold by Smith Bros., druggists.

A Great Liver Medicine.

Dr. Gunn's Improved Liver Pills are a sure cure for sick headache, bilious complaints, dyspepsia, indigestion, costiveness, torpid liver, etc. These pills insure perfect digestion, correct the liver and stomach, regulate the bowels, purify and enrich the blood and make the skin clear. They also produce a good appetite and invigorate and strengthen the entire system by their tonic action. They only require ONE PILL FOR A DOSE, and never gripe or sicken. Sold at 25 cents a box by Smith Bros., druggists.

Saved From Death by Onions.

There has no doubt been more lives of children saved from death in croup or whooping cough by the use of onions than by any other known remedy. Our mothers used to make poultices of them, or a syrup, which was always effectual in breaking up a cough or cold. [Dr. Gunn's Onion Syrup is made by combining a few simple remedies with it which make it more effective as a medicine and destroys the taste and odor of the onion 50 cents. Sold by Smith Bros., druggists*

Hard For Democratic Editors.

Editor of free trade paper (to writing editor)—Mr. Slasher, I want you to write a strong article on the iniquities of the tariff.

Writing editor (apologetically)—But, sir, the latest statistics both at home and abroad are rather against us on that point and—

F. T. editor—And arraign the Republicans for their profligate extravagance.

W. E. (timidly)—What shall I say about the last Democratic congress, which spent more—

F. T. editor (after awkward pause)—Perhaps you had better take the force bill; but make it strong. No force bill; no negro domination. That sounds well.

W. E. (cheerfully)—Yes, sir. (Aside.) It's all sound.—New York Press.

REAL ESTATE TRANSFERS

FRIDAY, October 14.

Fred J Dow et al to Mrs Sarah S Thomas, lots 5 to 9, West Hill add to Fresno, $150

Pacific Improvement Co to Hans Beer, lots 19 blk 25, Carruthers, $100.

J Hasselhofer to John Hoffman, ½ int in nw¼ of sec 21, T 15, r 23, $400.

N W Winton to V R Raymond, c½ of sw¼ of se ¼ of sec 16, T 14, r 17, $5.

John O'Rourke et ux to Jas M Merrell, ¼ int in e½ of sec 23, T 13, r 20, $100.

John O'Rourke et ux to G M Bleip, ¼ int in e½ of s 23, T 13, r 20, $100.

H H Fiske to L A Hite et ux, lots 9 and 10 and N½ to 38, blk 2, Hazlett Heights, adjoining Fresno, $10.

NOTE.—This letter has a date.

Marion Harland endorses and uses Cleveland's Baking Powder.

February 5, 1892.

After long and careful trial of others, I prefer Cleveland's Baking Powder for several reasons.

Cleveland's is a pure cream of tartar and soda mixture, not containing alum or ammonia or any other substance deleterious to the human stomach.

Cakes, muffins, biscuits, &c., in which Cleveland's Baking Powder is used, keep better.

A like quantity of Cleveland's Baking Powder goes further and does better work than any other of which I have knowledge. It is therefore cheaper.

POMPTON, N. J. Marion Harland

CLASSIFIED ADVERTISEMENTS.

Advertisements of "Wanted," "For sale," "For Rent," "Lost," etc., will be inserted at the rate of 3 cents a line for each insertion. No single advertisement taken for less than 25 cents. In estimating the length of each advertisement, count six words to the line for the first three lines of ordinary reading matter, and eight words to the line for all subsequent lines. Orders by mail promptly filled, but the cash should accompany each order.

WANTED—HELP

WANTED—IMMEDIATELY, 100 WOMEN AND girls to GRIFFIN & SKELLEY'S Packing House. oct952

WANTED—AN EXPERIENCED, NEAT GIRL as waitress in hotel; wages $30; answer at once. Address Box 1314, Madera, Cal. oct813

WANTED — IMMEDIATELY, A GIRL TO wait on table and assist with housework. Apply at MRS. LITTEN'S, 955, cor. Kern and K streets. oct913*

WANTED — A SKILLED VINEYARDIST with knowledge of citrus and deciduous fruit culture; state salary and references. YUMA FRUIT CO., Yuma, Arizona oct117

WANTED—A GIRL FOR GENERAL HOUSEwork in small family. 1749 M st. oct91.

WANTED—YOURSELVES, YOUR UNCLES, your aunts and all the family to bring their eggs and butter to B. T. SCOTT He pays the highest market price, and on groceries his prices are lower than ever before. se27m1

WANTED—A GIRL TO DO GENERAL housework. Apply at corner of O and Tuolumne streets. se917

WANTED — HELP FURNISHED; ALSO those requiring work to call at EUREKA Employment Bureau, 1739 Mariposa st. I. G. LEVY

WANTED—SITUATIONS

WANTED—SITUATION AS SUPERINTENDent on a ranch; man had 7 years experience with vines and trees; references given. Address T. F. MURPHY, Fresno, Cal. oct116*

WANTED—WORK BY THE DAY; NO WASHing. Call after 4 p.m. at O st., between Kern and Inyo. oct116*

WANTED—MISCELLANEOUS.

WANTED—A FEW DAY BOARDERS AT 1015 South K street. oct416

WANTED — 500 LADIES TO BUY OUR hand-sewed French kid shoe for $3. Chicago Shoe Co., 1932 Mariposa st. se27m1

WANTED—THE PEOPLE OF FRESNO TO call at 1932 Mariposa st. for the cheapest shoes in the world. Chicago Shoe Co. se27m1

WANTED—EVERYBODY TO KNOW THAT B. T. SCOTT has just received the finest heavy bodied New Orleans molasses ever brought to the San Joaquin Valley. se27m1

WANTED—FOUR YOUNG MEN TO BOARD at Adams house, corner of N and Stanislaus sts.; rates $4 per week. Address G. S. ADAMS, at B. T. Scott's grocery. se917

WANTED—TEAMS; PAY IN LAND. APPLY W MANNING & SON MILLEN, 1011 J st. my24

FOR RENT—HOUSES ROOMS ETC

FOR RENT—NICELY FURNISHED ROOM in private family; rent reasonable. Apply at this office. oct417

FOR RENT — A LARGE NEWLY FURnished room; northwest corner Fund Tuolumne streets. Call at house. oct812*

FOR RENT—COTTAGE OF 5 ROOMS AND bath; near court house; rent $22. 1928 Kern street. oct912

FOR RENT—NICE QUIET ROOM FOR lodging, $5. 1804 Kern st. oct06*

FOR RENT—WITH OR WITHOUT BOARD two bedrooms and sitting room. 1105 cor. M and Fresno sts. oct41*

FOR RENT—CARPETS CLEANED BY STEAM beat, a process; upholstering and general repairing. F. C. HERRON, 845 I street, opposite Kohler House. Telephone 15. se201

FOR RENT—TWO ROOMS SUITABLE FOR housekeeping; first floor; central location. Apply at 1041 I st. jy121

FOR RENT—DESK ROOM, MOST CENTRAL location in town. Apply 1041 I st. je216

FOR RENT—ADVERTISING SPACE IN THE "want" columns of THE REPUBLICAN. It costs but little and is most productive of results. Everybody reads these columns.

FOR SALE—MISCELLANEOUS.

FOR SALE—DESIRABLE BOARDING HOUSE; fine location; cause of selling; $600. Address S. M. SPAULDING, 886 Tenth street, Oakland, Cal. oct812

FOR SALE—A BILLIARD TABLE; VERY cheap. Inquire at this office. oct417

FOR SALE—CHEAP—A 5 YEAR OLD IRON gray horse 15½ hands high, or will trade for similar horses. J. D. GREEN, corner F and Tuolumne sts. oct812*

FOR SALE—WORK AND DRIVING HORSES, mules, jacks and mules; horses bought, sold or exchanged on easy terms. L. F. WARD, Breeder and Dealer, 537 South F st. se30tf

FOR SALE—5000 PAIR OF SHOES AT LESS than half price. Chicago Shoe Co., 1932 Mariposa st. se27m1

FOR SALE AT B. T. SCOTT'S, THE FINEst clover leaf syrup, spider-leg tea, cavern sugar cured ham, breakfast bacon and Point Reyes creamery butter, which takes the lead the world over. Barton Opera House. se27m1

FOR SALE—100 TONS OF LOOSE GRAIN hay, at from $6 to $8 per ton. Mt. Sterling Vineyard, nine miles east of Fresno, or H. L. MUNICE, Box 160, Fresno. se201

FOR SALE—ONE OF THE BEST SALOONS in Fresno at a bargain; owner leaving on account of sickness. Inquire at this office. se917

FOR SALE—REAL ESTATE.

FOR SALE—WHO WOULD LIKE A FINELY improved 14.06 at 20 per, 2¼ miles west of Fowler? Terms $1700. Address J. V. LAMOREE, Fowler, Cal. oct416

FOR SALE OR EXCHANGE—A 20-ACRE vineyard 2 miles from town, 12 acres in vines, 8 acres prepared for alfalfa clover. Address REPUBLICAN office. oct12

FOR SALE—EASY PAYMENTS—COTTAGE 4 and 2 lots south I st., near packing house; will take horse, buggy or both as first payment; balance monthly payments. Address W. W. HUTCHINSON, Fowler, or F. L. MOORE at Baxter stables. se27tf

FOR SALE—A FINE SUBURBAN HOME; 5 acres in choice fruit; full bearing; 5 acres raisin grapes; good house; barn and other outbuildings; all in good condition; fine lawn and shrubbery. Inquire on the premises, Tuolumne and Q sts. je281f

LOST.

LOST—TUESDAY NIGHT ON STANISLAUS st., between O and I, or on I st. between Stanislaus and Fresno st., a pair of nickle plated handcuffs. The finder will be liberally rewarded by returning the same to this office or to A. N. GRADY. oct313

LOST IN FRESNO CITY, ONE $20 GOLD piece. Finder please leave at this office and receive $5 reward. oct13*

LOST—BETWEEN FRESNO AND REEDLEY, one waterproof paper bag. Lost from a buggy October 7th. Return to this office. se917

FOUND.

FOUND—THE PLACE TO BUY STOCKTON flour, sugar cocoanut and luncheon beef; climax coffee at 25 cents per pound. Everything in proportion. Stock must be sold. Bring on your baskets, grip sacks and valises and take the goods away. B. T. SCOTT, Barton Opera House. se27m1

MONEY TO LOAN.

MONEY TO LOAN—LOANS NEGOTIATED on farm or city property; at from 8 to 10 per cent; also fire and life insurance agents. A. H. COVALT & SON, office 1018 Mariposa st., Herrington Building, Fresno, Cal. se807

MISCELLANEOUS.

STORAGE—FURNITURE AND MERCHANdise stored at reasonable rates in Arcade Warehouse. Inquire of N. TUNZI, 1018 Tuolumne st. se917

MRS. D. G. PHELPS, MIDWIFE, 909 M ST. ap6-tf

TAKEN UP.

TAKEN UP—CAME TO MY PLACE ON Cherry avenue, Central California colony, one bay mare, with a new halter and a long rope; no brand; one white foot, white nose, breast and left front leg cut with barbed wire. Owner call, prove property, pay charges and for this advertisement. GEORGE STUDER. aug24f

DR. J. C. COOPER,

DENTIST.

A SPECIALTY OF

CROWN and BRIDGE WORK

All work in the art of dentistry performed in a first-class style.

Teeth Extracted Without Pain.

Charges reasonable.

OFFICE HOURS—From 8 to 12 m. and from 1 to 5 p. m. Office Bradley Block, Mariposa st. Fresno, Cal.

THE MALYDOR INJECTION

THE GENTLEMAN'S FRIEND. FOR MALE AND FEMALE

Our PREPACTION SYRINGE free with every bottle. Is CLEAN. Does not STAIN. PREVENTS STRICTURE. Cures GONORRHŒA and GLEET in One to Four Days. A QUICK CURE for LEUCORRHŒA or WHITES. Sold by all DRUGGISTS. Postage 10c. per Address for 31 OZ. MALYDOR MANUFACTURING Co., 148 CASTER, DUBLIN.

The Doctor is Coming

THE DISTINGUISHED AND EMINENT SPECIALIST,

Dr. George W. Williams

Formerly Queen's Hospital, London.

WILL VISIT

FRESNO

—ON—

Thursday, Friday, Saturday

October 13, 14, 15,

And can be consulted free of charge at the

GRAND CENTRAL HOTEL

The doctor has decided to continue for the present his popular FREE CONSULTATIONS, as to enable all those in any way afflicted to learn the nature and curability of their ailment. Do not delay any longer to seek the relief you need.

BROKEN DOWN CONSTITUTIONS are rejuvenated and manly vigor restored by his new and wonderful methods of treatment. No injurious drugs used. Worn-out business men, call for advice, especially if you are suffering from NERVOUS DEBILITY or failing power, or any disease of the eye, ear, head, throat, lungs, heart, stomach, skin, kidneys and bladder.

BLOOD DISEASES cured in the shortest time by Vegetable remedies.

CATARRH AND CONSUMPTION positively cured by a new German method.

Ladies Who suffer from Nervous Prostration, Sleeplessness, Despondency, Indigestion, Constipation, Lassitude, Pains in the Back and Sides, and Diseases peculiar to their sex, should not fail to consult the doctor.

ADDRESS ALL LETTER PLAINLY TO 405 GEARY STREET, SAN FRANCISCO.

GEO. W. WILLIAMS, M.D

Arcade Hotel,

Cor. J and Stanislaus Sts., Fresno.

First-class in every respect. Board with or without rooms. Rooms rented separately. Electric light throughout the building. Cool, comfortable, airy.

Board and Lodging $5, $6 and $7 Per Week, According to Room.

C. H. GLOUTMAN, Proprietor.

Report of the Condition

—OF THE—

FIRST NATIONAL BANK

OF FRESNO,

At Fresno, in the State of California, at the close of business, September 30, 1892.

RESOURCES.

Loans and discounts	$172,998 87
Overdrafts, secured and unsecured	10,683 12
U. S. Bonds to secure circulation	25,000 00
Stocks, securities, etc	16,575 00
Due from approved reserve agents	10,963 51
Due from other National banks	3,238 91
Banking house, furniture and fixtures	21,500 00
Other real estate and mortgages owned	11,695 16
Current expenses and taxes paid	745 29
Checks and other cash items	3,421 70
Fractional paper currency, nickels and cents	1,025 45
Specie	276 50
Legal tender notes	29,201 50
Redemption fund with U. S. Treasurer (5 per cent of circulation)	1,125 00
Total	$304,249 83

LIABILITIES.

Capital stock paid in	$100,000 00
Surplus fund	15,000 00
Undivided profits	10,016 61
National Bank notes outstanding	22,500 00
Individual deposits subject to check	242,482 70
Demand certificates of deposit	201,586 67
Certified checks	295 00
Cashier's checks outstanding	3,765 57
Due to State Banks and bankers	14,664 28
Total	$609,249 83

State of California, County of Fresno, ss.

I, O. J. Woodward, President of the above-named bank, do solemnly swear that the above statement is true to the best of my knowledge and belief. O. J. WOODWARD, President.

Subscribed and sworn to before me this 14th day of October, 1892. O. J. FLYNN, Notary Public.

Correct—Attest: JACOB VOGEL, G. L. WALTER, T. C. WHITE, Directors.

Report of the Condition

—OF THE—

FRESNO NATIONAL BANK

At Fresno, in the state of California, at the close of business September 30, 1892.

RESOURCES,

Loans and discounts	$ 358,862 10
Overdrafts, secured and unsecured	10,927 75
U.S. bonds to secure circulation	50,000 00
Stocks, securities, etc	4,005 00
Due from approved reserve agents	11,120 95
Due from state banks and bankers	577 69
Banking house, furniture and fixtures	29,155 82
Other real estate and mortgages owned	16,267 76
Current expenses and taxes paid	3,156 79
Premiums on U. S. Bonds	6,000 00
Checks and other cash items	2,999 09
Bills of other banks	237 00
Fractional paper currency, nickels and cents	13 10
Specie	26,166 00
Redemption fund with U. S. treasurer (5 per cent of circulation)	2,250 00
Total	$ 524,565 78

LIABILITIES.

Capital stock paid in	$ 200,000 00
Surplus fund	12,000 00
Undivided profits	10,195 40
National Bank notes outstanding	45,000 00
Dividends unpaid	153 00
Individual deposits subject to check	128,099 50
Demand certificates of deposit	31,835 33
Due to other National banks	20,769 99
Due to state banks and bankers	14,948 56
Total	$ 524,565 78

State of California, county of Fresno, ss.

I, John B. Smith, cashier of the above named bank, do solemnly swear that the above statement is true to the best of my knowledge and belief. J. B. SMITH, Cashier.

Subscribed and sworn to before me this 11th day of October, 1892. F. H. SHORT, Notary Public.

Correct Attest: F. P. WICKERSHAM, John H. GRAY, J. M. COBB, Directors.

BARGAINS

In Real Estate.

The following desirable properties are being offered away below their values.

80 Acres—7 miles east of Fresno; leveled, graded and checked; with church water.

40 Acres—7 miles southwest of Malaga; soil red loam; adjoining the John Brown tract.

160 Acres—Under Pinoche ditch.

112 Acres—4 miles from Jaquins; fenced and in alfalfa.

320 Acres—7 miles east of Tulare city; surface level, all fenced; good windmill and cabin; adjoining the Goldman vineyard.

70 Acres—3 miles northeast of Kingsburg; 50 acres in vines; fenced, cross fenced; good house, barn and windmill.

40 Acres—5 miles east of Selma; 25 acres in vines; barn and house; 10 acres in alfalfa.

320 Acres on Mill creek, between Tulare and Hanford; 2 barns; good house; fenced and cross fenced; 2 windmills; 200 head of horses, milch cows, hogs and farming implements; all in alfalfa. Apply to owner—

L. F. WARD

537 South F St., Fresno, Cal.

Political Announcements.

REPUBLICANS.

REGULAR REPUBLICAN NOMINEE
—For—
Justice of the Peace, 3d Twp.
H. Z. AUSTIN.

REGULAR REPUBLICAN NOMINEE
—For—
Tax Collector.
J. W. McLAUGHLIN.

REGULAR REPUBLICAN NOMINEE
—For—
Constable, Third Township
Present Incumbent.
GEORGE MATHESON.

REGULAR REPUBLICAN NOMINEE
—For—
Supervisor, Third District
F. P. WICKERSHAM.

REGULAR REPUBLICAN NOMINEE
—For—
Coroner
DR. M. V. YANCEY.
Election November 8th. Your support is respectfully solicited.

REGULAR REPUBLICAN NOMINEE
—For—
Surveyor of Fresno County
GEO. L. HOXIE.
Election November 8, 1892. Your support is respectfully solicited.

REGULAR REPUBLICAN NOMINEE.
—For—
Recorder of Fresno County,
W. W. MACHEN.
Election Nov. 8, 1892.

REGULAR REPUBLICAN NOMINEE.
—For—
Treasurer of Fresno County,
ELI HENDERSON.
Election Nov. 8.

REGULAR REPUBLICAN NOMINEE
—For—
Assemblyman, 62d District,
WRIGHT D. BRESEE.

REGULAR REPUBLICAN NOMINEE
—For—
Sheriff of Fresno County.
JAY SCOTT.

REGULAR REPUBLICAN NOMINEE.
—For—
Constable, Third Township,
WILLIAM SHAW.

REGULAR REPUBLICAN NOMINEE
—For—
Justice of the Peace, 3d Twp
GEO. W. JONES.

REGULAR REPUBLICAN NOMINEE
—For—
County Clerk
W. A. SHEPHERD.

REGULAR REPUBLICAN NOMINEE
—For—
Auditor
G. N. FREMAN.

DEMOCRATS.

REGULAR DEMOCRATIC NOMINEE
—For—
Justice of the Peace, 3d Twp
W. D. CRICHTON.
Election on Tuesday, November 8, 1892.

REGULAR DEMOCRATIC NOMINEE
—For—
Sheriff of Fresno County,
J. M. HENSLEY.
Election Tuesday, November 8.

REGULAR DEMOCRATIC NOMINEE
—For—
District Attorney
EDGAR S. VAN METER
Elect'on on Tuesday, November 8, 1892.

REGULAR DEMOCRATIC NOMINEE
—For—
Justice of the Peace, 3d Twp
Fresno County
DANTE R. PRINCE.
Election to be held Tuesday, November 8, 1892.

REGULAR DEMOCRATIC NOMINEE
—For—
Supervisor, Third District
Fresno County
T. C. WHITE.
Election on Tuesday, November 8, 1892.

REGULAR DEMOCRATIC NOMINEE
—For—
Coroner of Fresno County
L. O. STEPHENS.
Election November 8, 1892.

PEOPLES.

JOINT NOMINEE OF THE PEOPLE'S PARTY and Republican Parties
—For—
Assemblyman 63d District.
H. J. T. JACOBSEN.
Election November 8, 1892. Your support is respectfully solicited.

REGULAR PEOPLE'S PARTY NOMINEE.
—For—
Constable, Third Township,
J. B. HILL,
Election Nov. 8, 1892. The Milkman.

PEOPLES PARTY NOMINEE
—For—
District Attorney,
FIRMAN CHURCH,
Indorsed by the Republican County Central Committee.

FRATERNAL SOCIETIES.

Masonic Meetings.

MASONIC TEMPLE, COR. TULARE AND I STREETS.

FRESNO LODGE, NO. 275, F. & A. M. Stated meetings on Fridays on or before the full of the moon.
J. R. RILEY, W. M.
C. C. ELLIOTT, Secretary.

TRIGO CHAPTER, NO. 69, R. A. M.—MEETS every first and third Tuesday at 7:30 p. m. By order of
F. F. BULLOCK, High Priest.
JOHN S. WILLIAMS, Secretary.

O. E. S., RAISNA CHAPTER, NO. 85.—Meets second and fourth Tuesday evenings at 7:30.
MRS. MAMIE SEDFORD, Worthy Matron.
MISS MAGGIE EAMES, Secretary. m27tf

FRESNO LODGE, NO. 156, I. O. O. F., MEETS Monday evenings at 7:30 in I.O.O.F. Hall, north J st., opposite Pleasanton Hotel. All Odd Fellows are cordially invited to attend.
R. L. FEELER, N. G.
E. M. BISHOP, Secretary

CENTRAL CALIFORNIA LODGE, NO. 346, I. O. O. F., meets every Saturday evening at 8:00 o'clock, in I.O.O.F. Hall, north J st., opposite the Pleasanton Hotel A cordial invitation is extended to all sojourning brothers.
JOHN C. DRESSEL, N. G.
M. A. MORGAN, Secretary.

FRESNO REBEKAH DEGREE LODGE, NO. 156, I. O. O. F., meets the first and third Thursday evenings of each month at 7:30 o'clock in Odd Fellows hall, Spinney building, opposite Pleasanton hotel. All visiting Rebekahs cordially invited.
MRS. KATE TURNER, N. G.
MRS. M. L. HENKIE, Sec.

FRESNO LODGE, No. 409, INDEPENDENT order of Good Templars, meets every Friday evening at DeWitt Block, I street, between Mariposa and Fresno streets. Visitors fratern